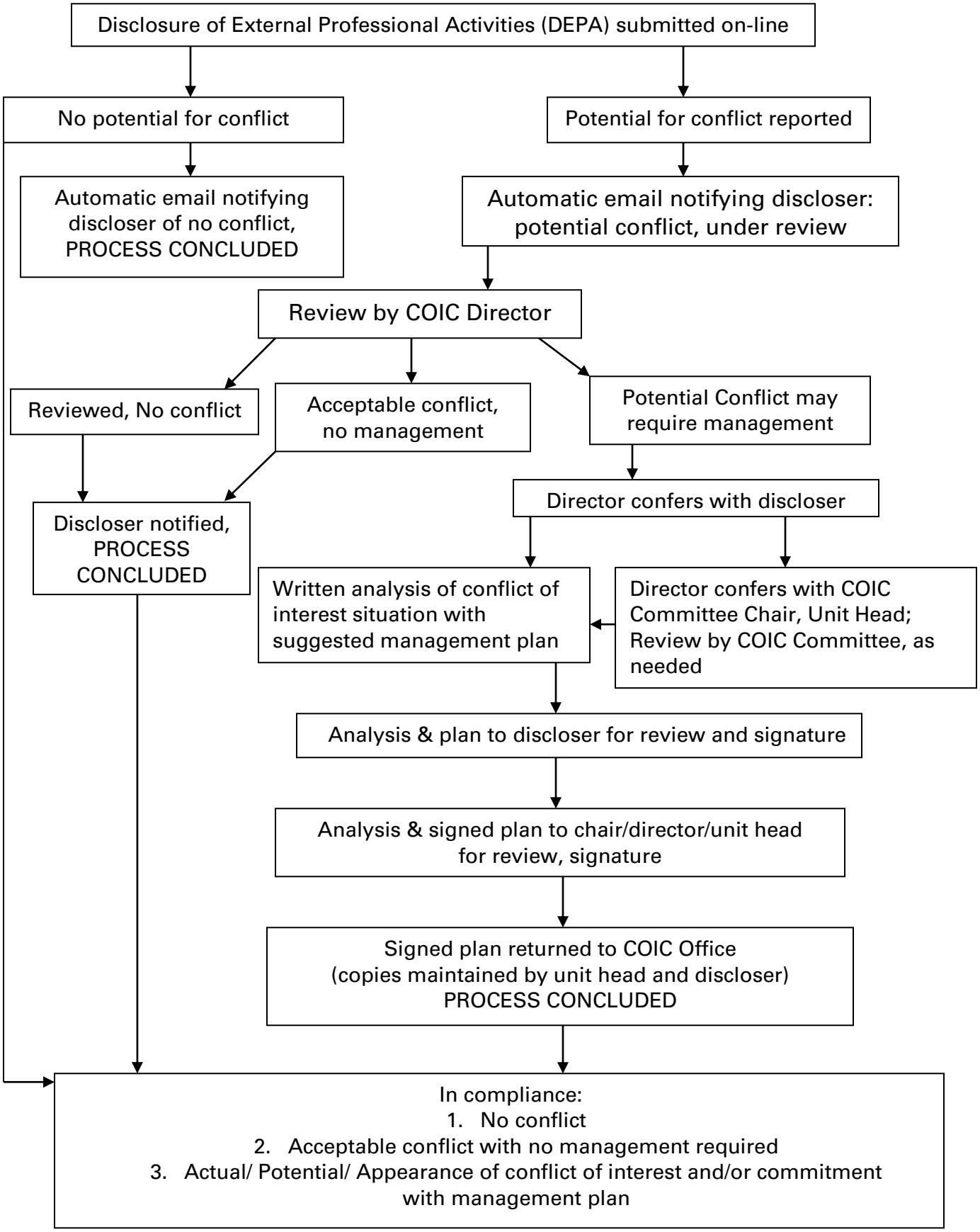What happens after I disclose?