

revised: JUN2024

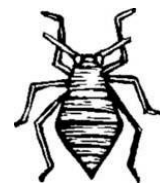

APPLICATION FOR GREENHOUSE WORK-STUDY INSECT MONITOR

(please print clearly and complete both pages)

Name _____

Date _____

Home Telephone _____ Cell Phone _____

Best Time to reach you _____

Email address _____

The greenhouse work-study position requires someone dependable and conscientious. No previous experience in greenhouses or plant-related work is necessary. Please answer the following questions and return this form to: John Clark, EBIO, Campus Box 334, Univ of Colorado, Boulder, CO 80309 or to my mailbox in Ramaley N122. You can also email it to me at john.b.clark@colorado.edu. **Due to the volume of applicants it is not possible to contact those who do not qualify but feel free to contact me at 303 492 3387 with questions about the status of your application.** Thanks for your interest in the position. This form is also available online at: <https://www.colorado.edu/lab/greenhouse/applications-and-policies>

Have you held other work-study positions on campus or other jobs?

If yes, please list and explain.

Indicate below the names, context, location, home and work telephone numbers for recent supervisors. If you have no job history, I need the name, telephone number and context of a non-related person, over 30 years old, and whom I can contact about you.

Name Context Location Home Tel Work or Cell Tel

What is your student level here at CU?

What is the amount of your current work-study award? ...per semester or per year? What is your major or intended major?

How many hours per week do you want to work?

Although weekend work is not required, depending on the spray schedule, it may be helpful if you can do some of the work on a weekend day. Is this a possibility for you?

Assuming you enjoy the job, would you be willing to continue through additional semesters?

Would you be available to work semester break and summers?

How far away from the main campus do you live and what kind of transportation would you require in order to get to work?

Do you smoke or use any tobacco products? (If yes, this does not exclude you from the position. More details later)

Working in the greenhouses means working in an area where pesticides are occasionally used. Are you physically able and willing to work in such an environment?

Please describe your interest or list your coursework with insects, greenhouses, plants, horticulture, etc.

This monitoring job will mostly result in your working alone, unless you schedule your monitoring for times that the staff and volunteers are working. Are you comfortable working alone for hours at a time?