

# Grand Challenge: Climate & Health

*CU Boulder and CU Anschutz*

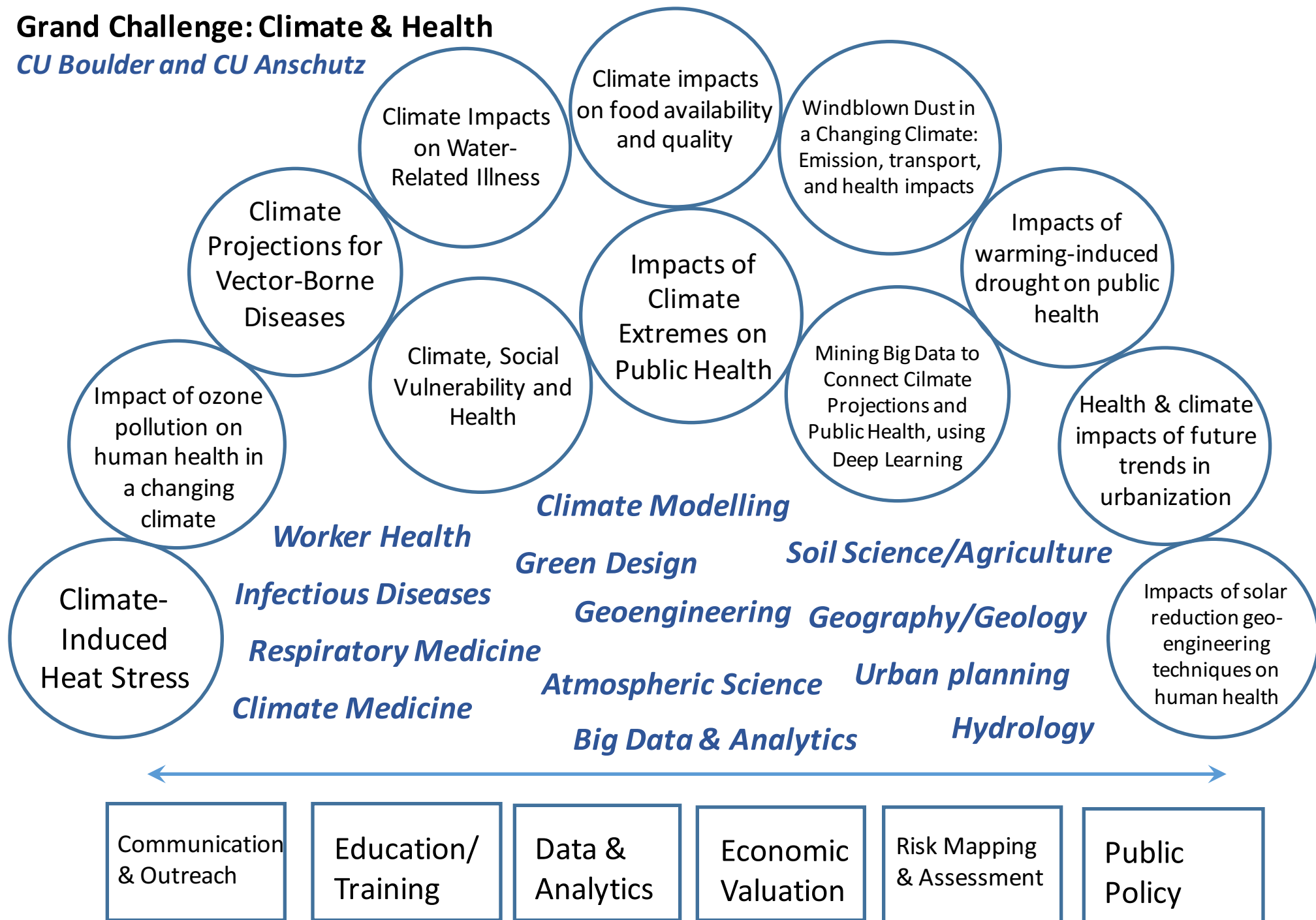

# Grand Challenge: Climate & Health

*CU Boulder and CU Anschutz*

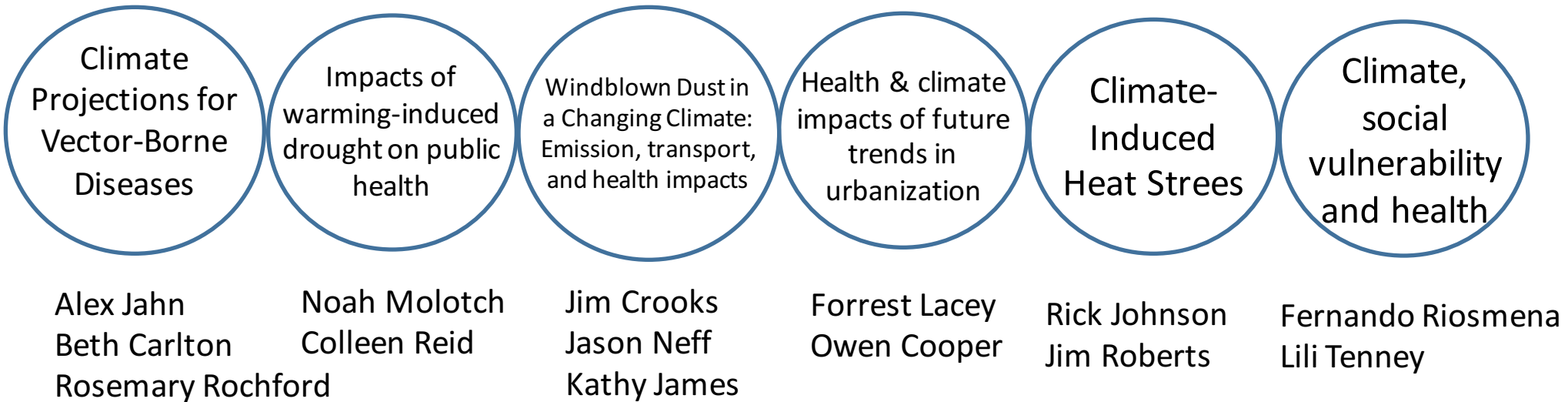

## Goal for this afternoon:

- 1) Identify 5-8 large scale research imperatives of this theme (think 5-10 year research arch)
- 2) For each:
  - Define in a set of bullets.
  - List the disciplines involved (and people at CU, if known)
  - Give (at least) 2 examples of research that could be done for each
  - Where are the uncertainties?
  - What tools do you need developed?
  - What data requirements does it have?
  - If successful, what's the impact?
- 3) Summary:
  - If this is successful, what does the world look like in 10 years?
  - Draw a picture/web of the research connected under this umbrella

***Output: Used to draft a white paper that serves as a map for future work and funding targets***