

The Gaming Den

Architect: Lauren Williamson
Client: Ozman Albawardy

ENVD 1120 - 216
Fall 2020



The Gaming Den is a comfortable place for Ozman, and a few close friends to spend time. The majority of the space is dedicated to an area for card games, sitting by a fire and watching the sunset. Another small, adjacent space is mainly used for private, quiet activities. Outside there is a large back patio for either individual or group use that faces West to view sunsets. The interior space will have a light, open feel, with some East and West facing windows since my client is a morning person but also enjoys sunsets. The shape of the structure blocks the majority of the SW wind, allowing for card games and activities to be played outside.

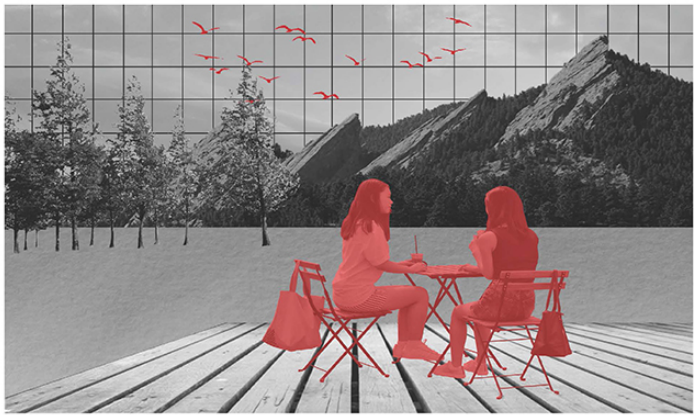

Inspiration Collage

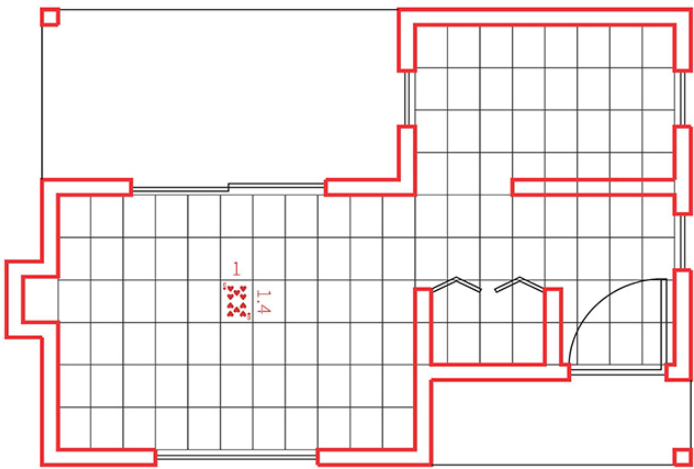

Conceptual Layout

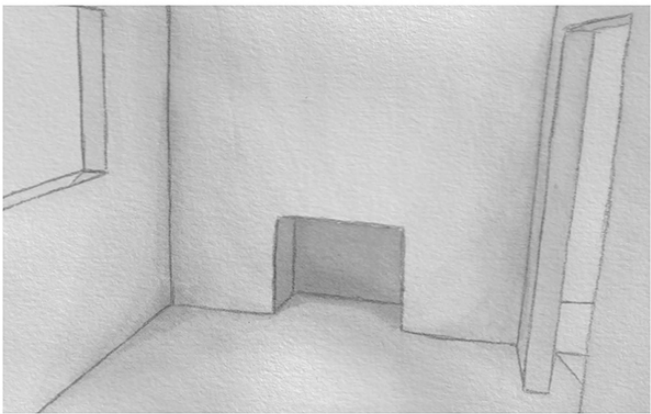

Interior Vignette



Exterior Vignette

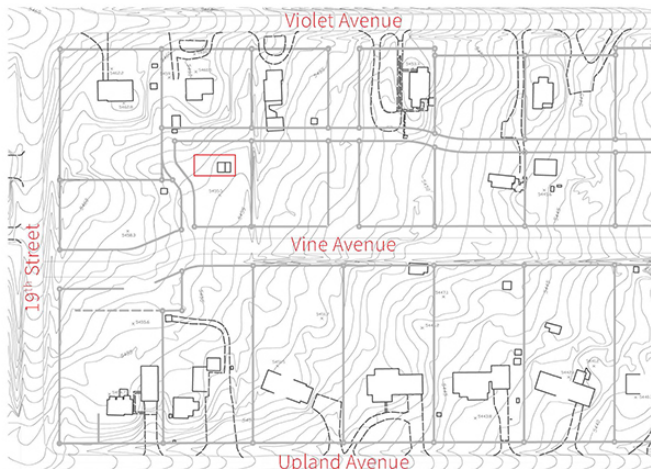

Context Map



Mountain View from Site

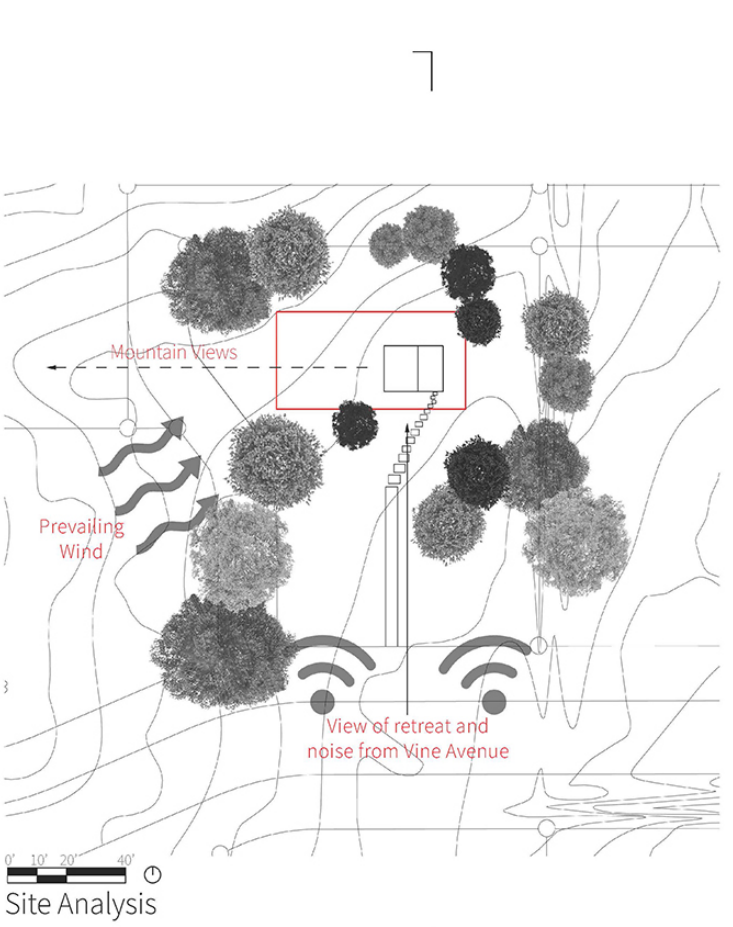

Site Analysis



Site Section A

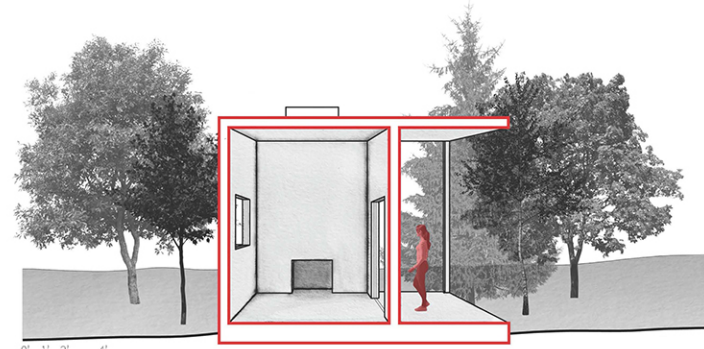

Section Perspective B

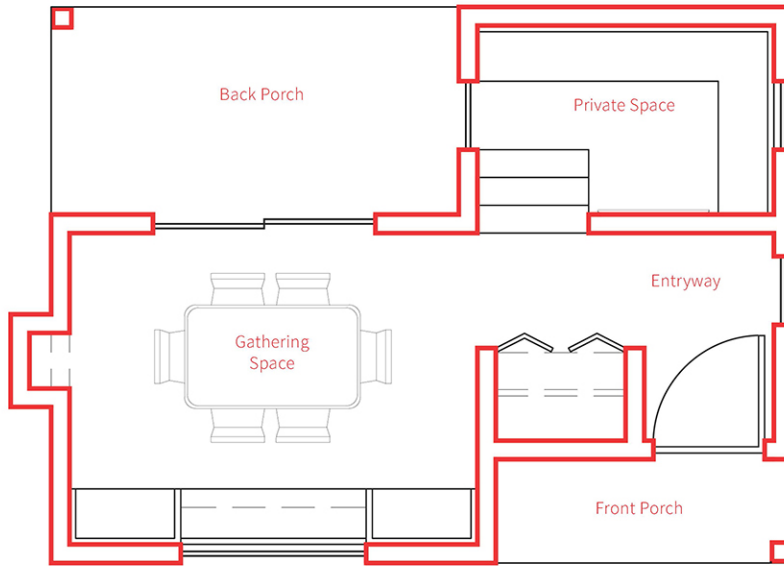

Floor Plan

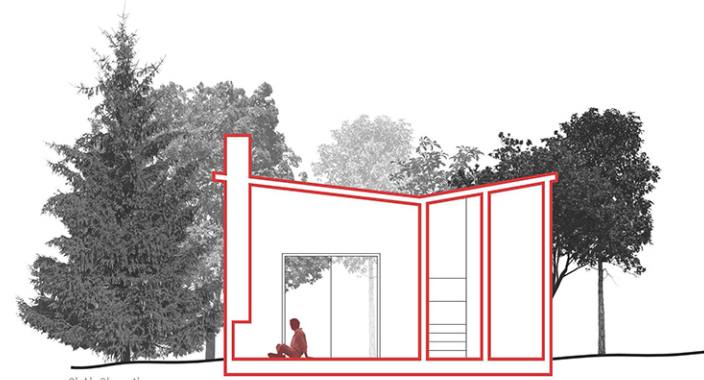

Section C

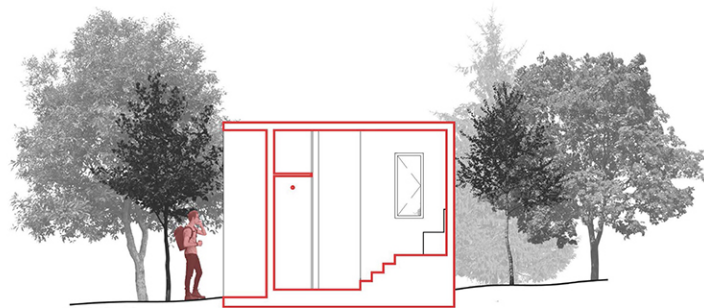

Section D

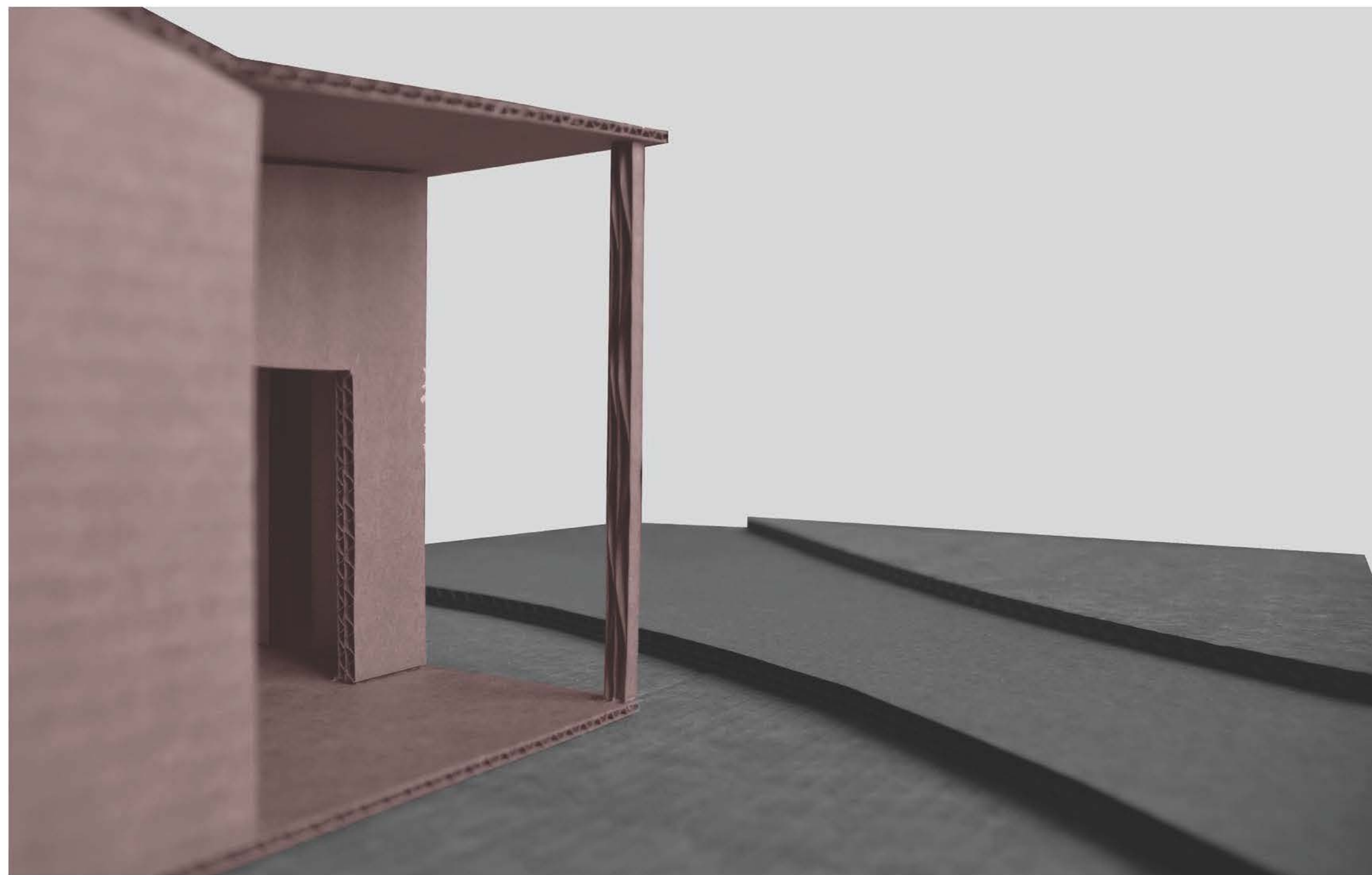

Back Porch with Context

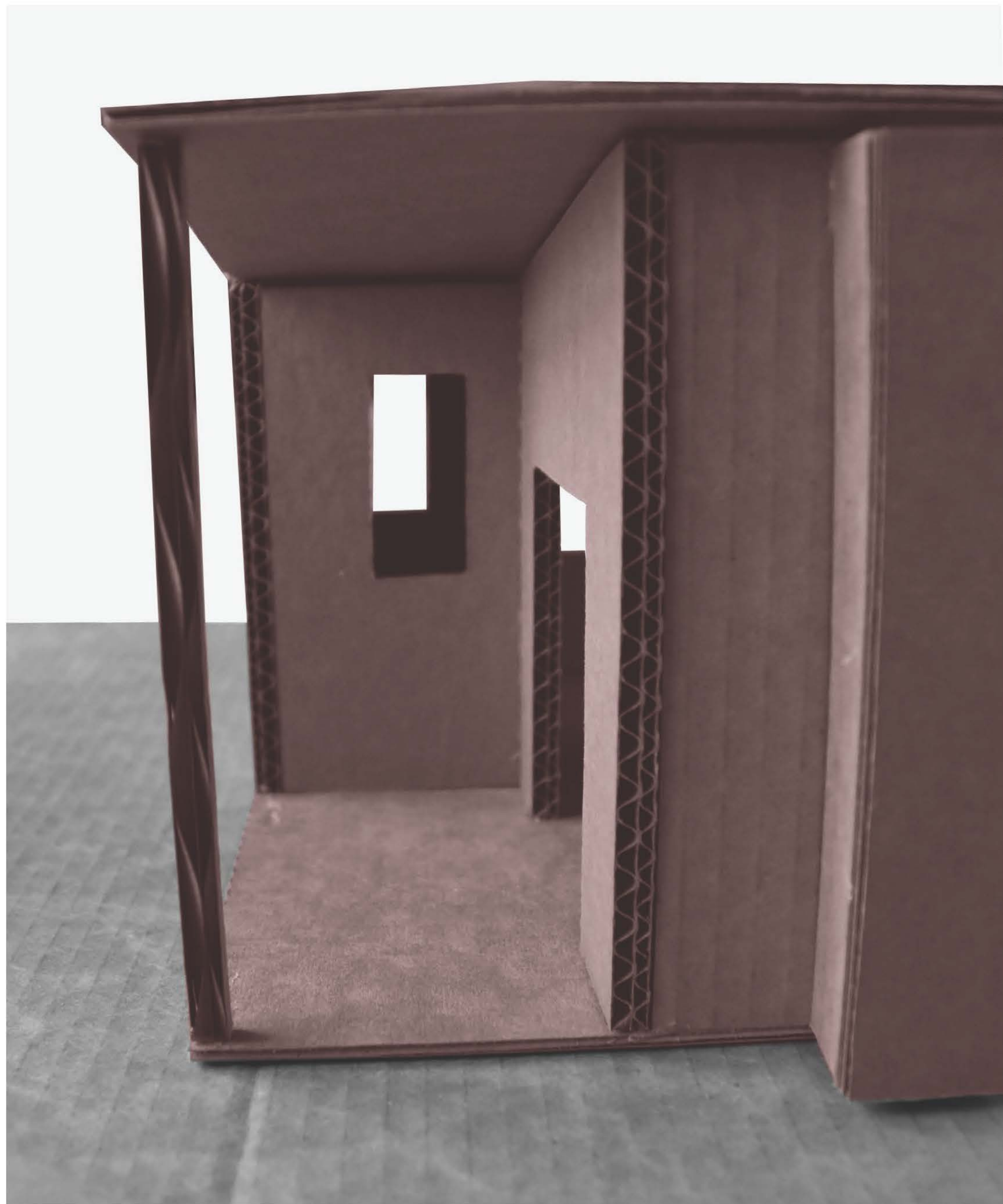

Back Porch

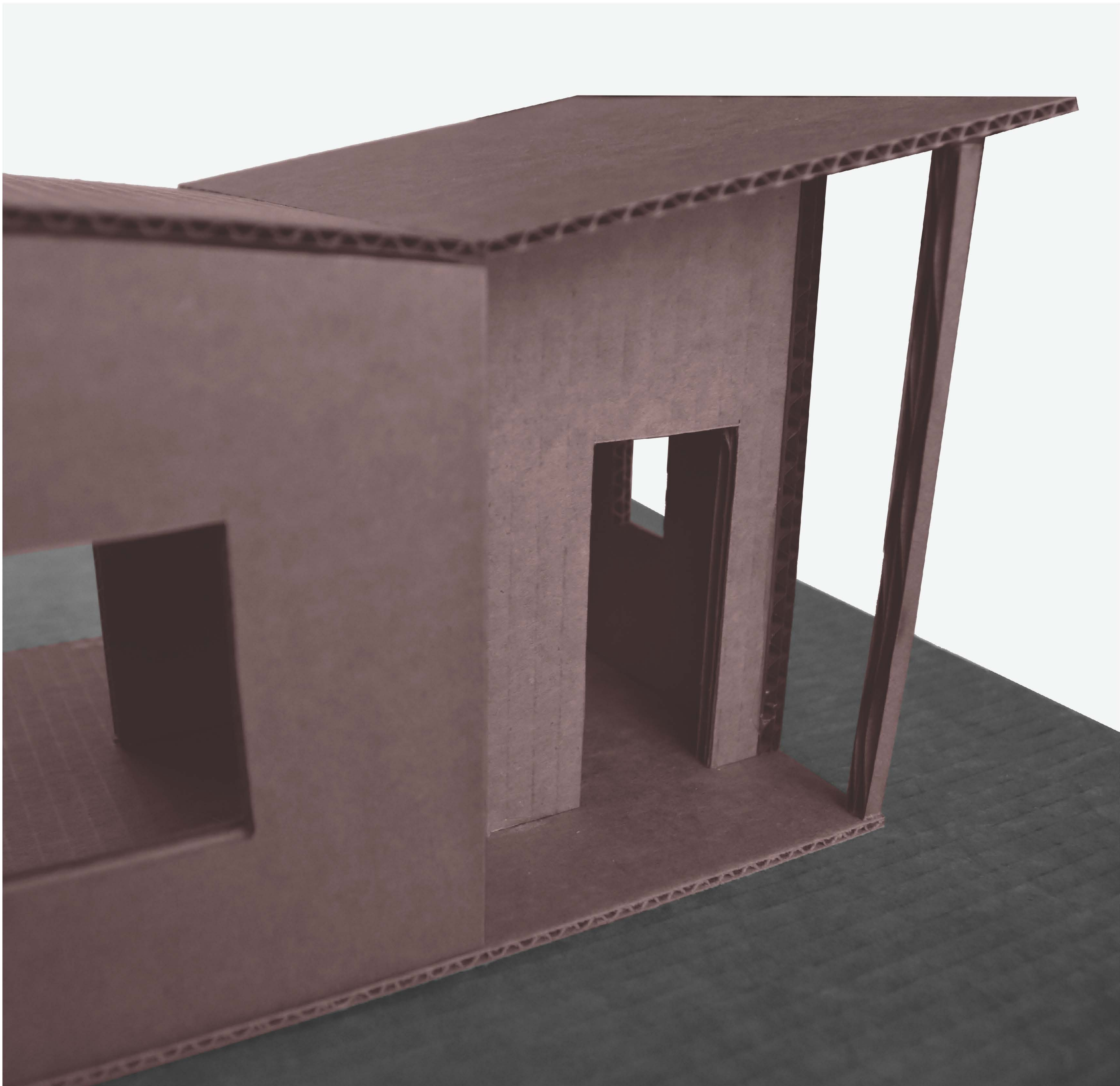

Front Porch