

# SAUNA GETAWAY

ARCHITECT: Carr Tancig

CLIENT: Ben Chastain

My client, Ben Chastain, is focused on this retreat to be for relaxation and leisure and wants it to include a sauna and ice bath where he can experience temperature change. This retreat has 3 main spaces, an outdoor patio area, an indoor seating / multipurpose room and a sauna / ice bath room. The interior spaces are heated by a central stone hearth fireplace and the indoor areas can be fully opened up to the outdoors with a sliding door. Ben also wants the design to be full of natural light, so for this the building's entire south facing wall is glass. This lets in as much light as possible, effectively lighting the space at all times of the year.

## DESIGN OBJECTIVES

- Maximize Natural Light
- Include Sauna and Ice Bath
- Scandinavian Design
- Natural Connection

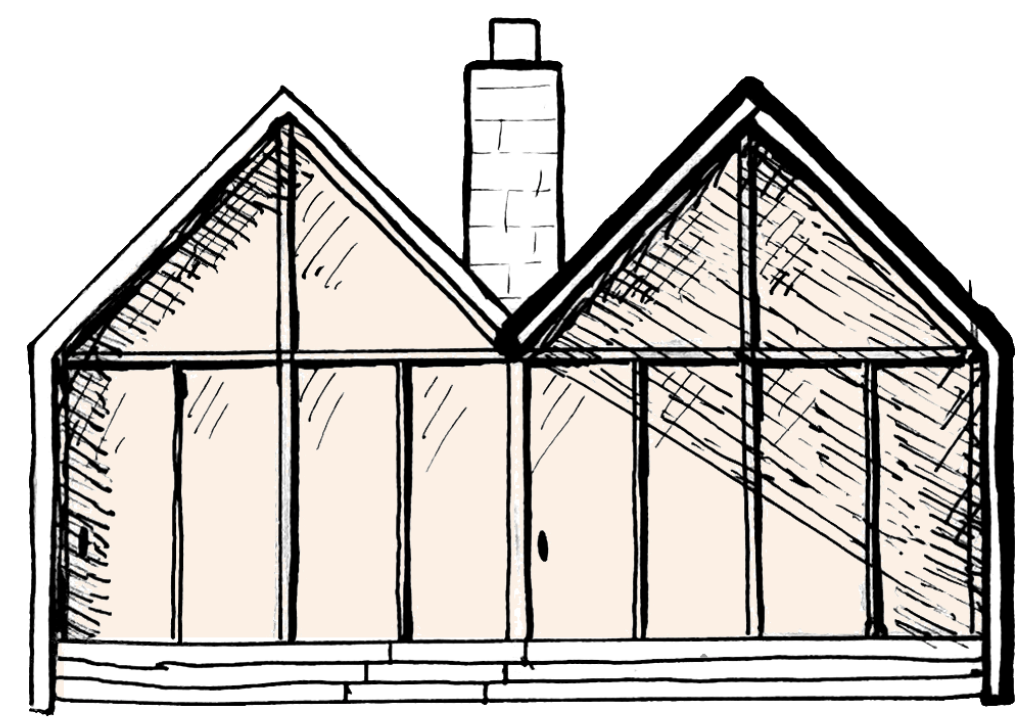
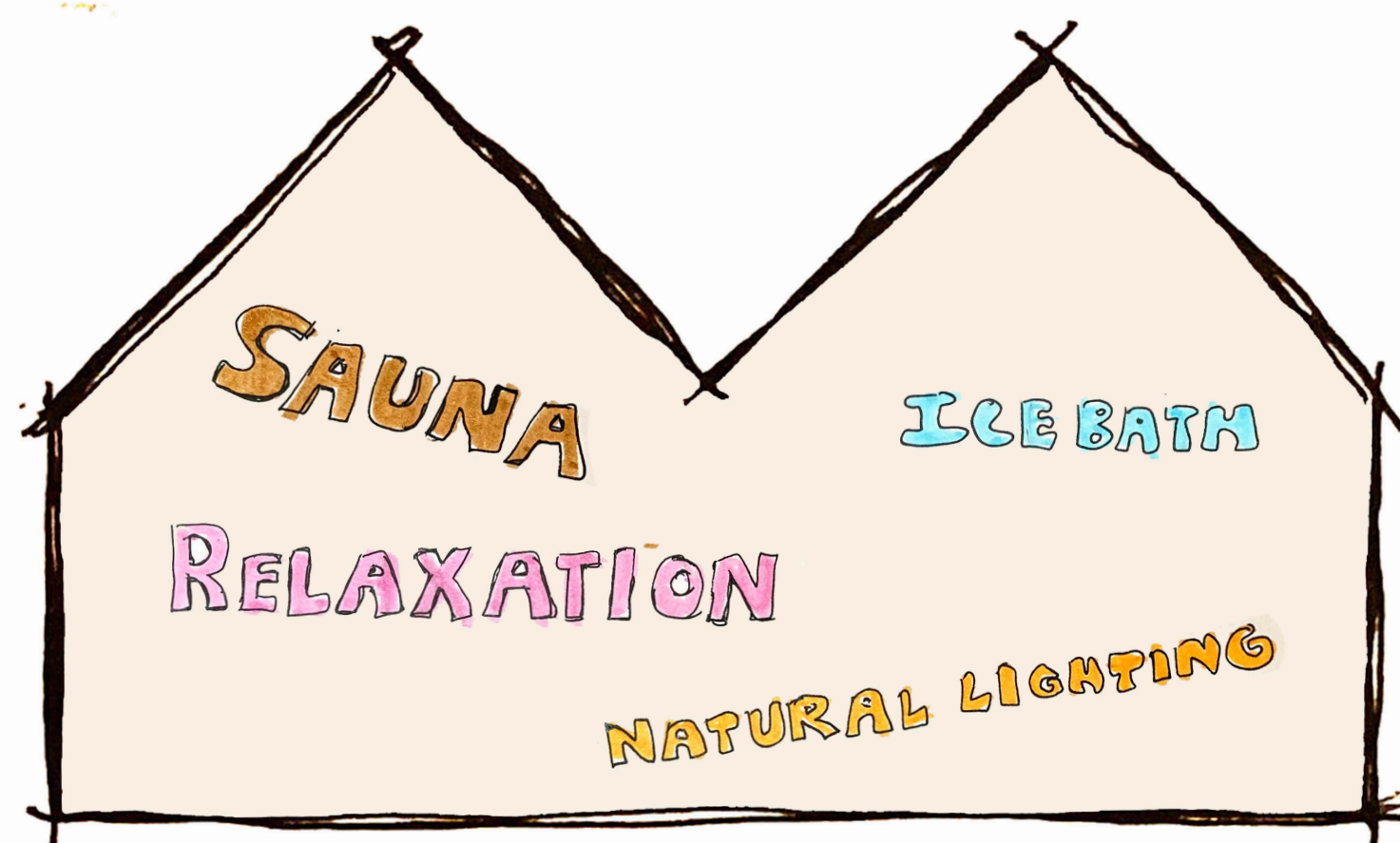

SOUTH ELEV.

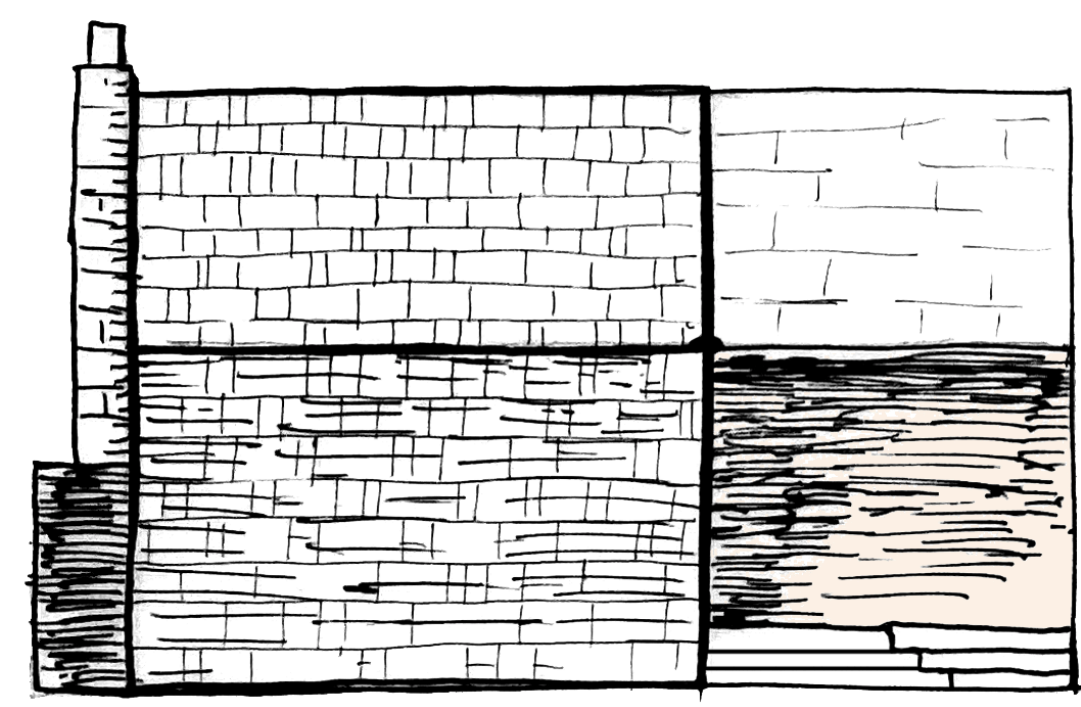

WEST ELEVATION

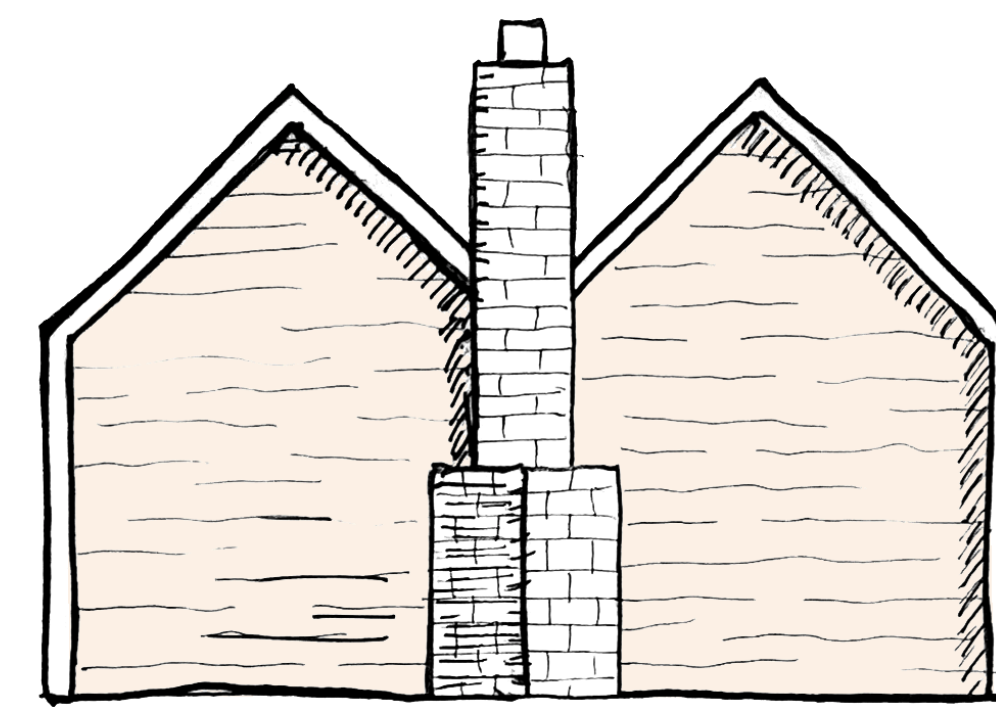

NORTH ELEV.

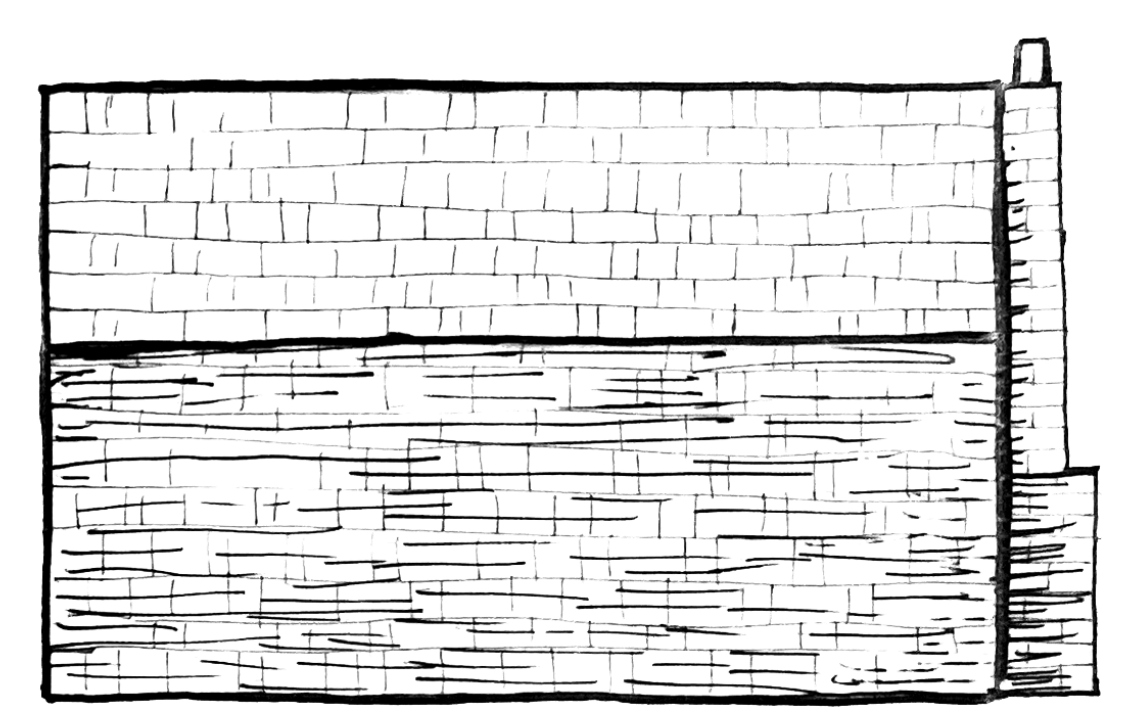

EAST ELEV.

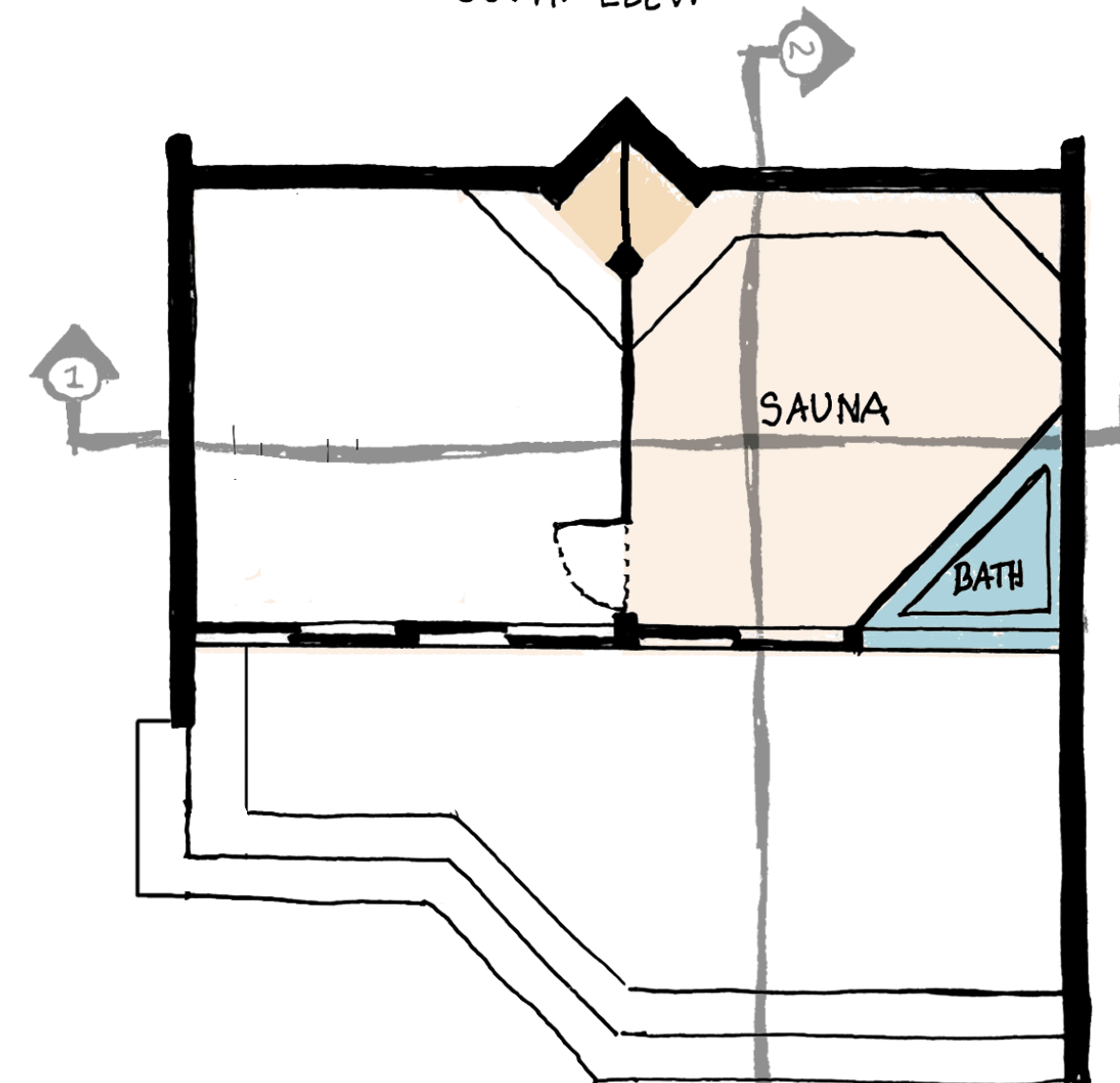

PLAN N  
SCALE 1/4" = 1'-0"

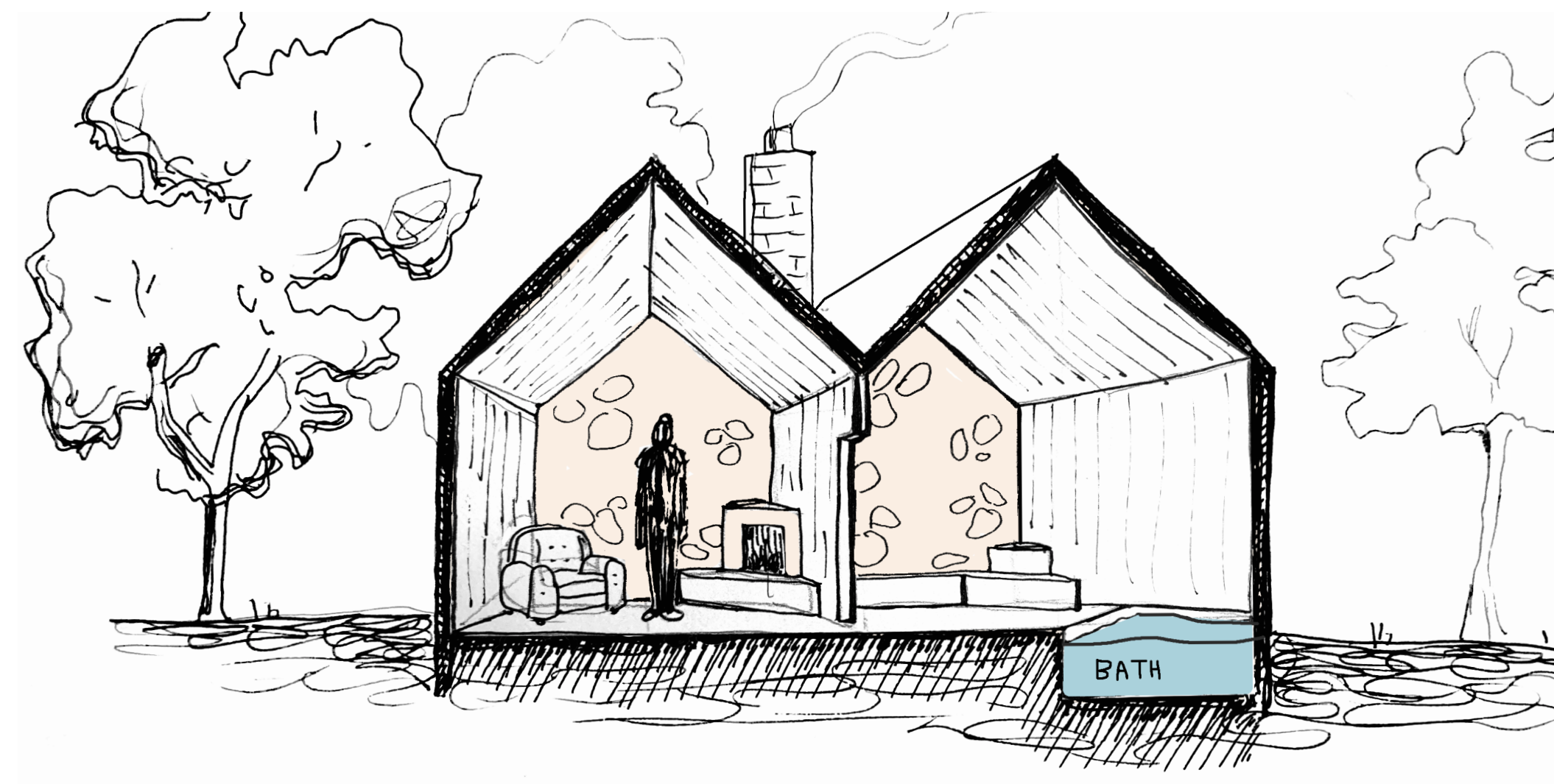

SECTION 1

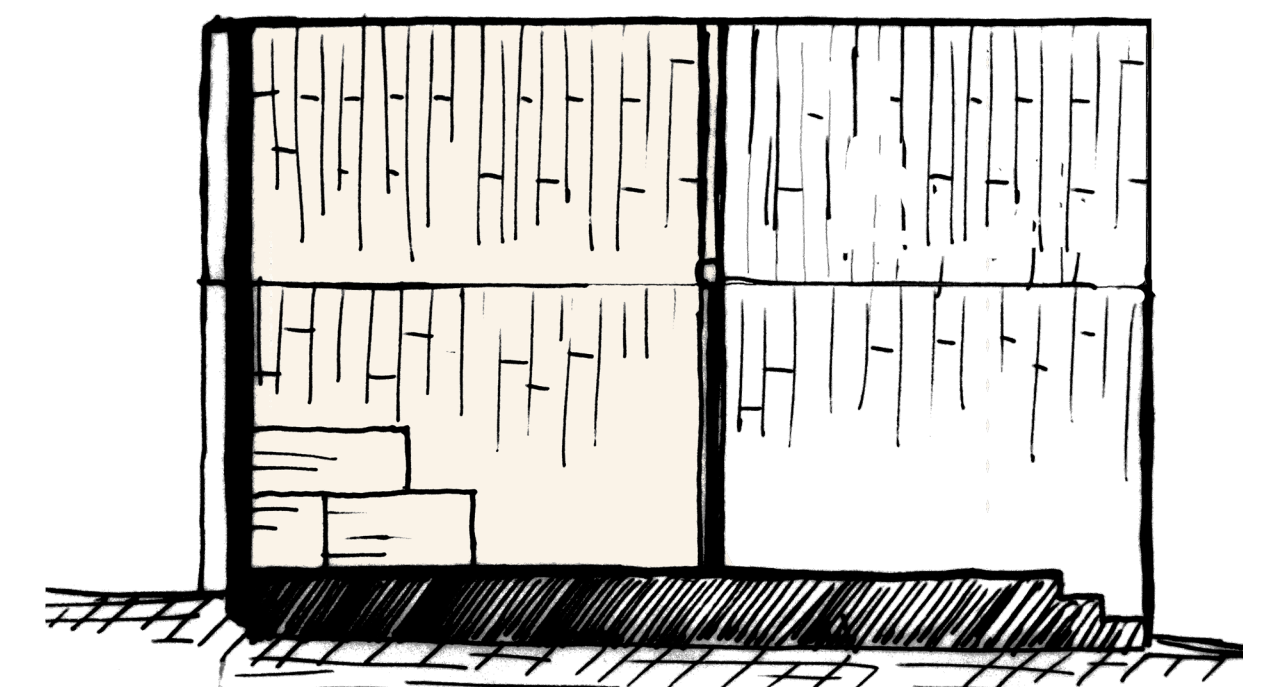

SECTION 2

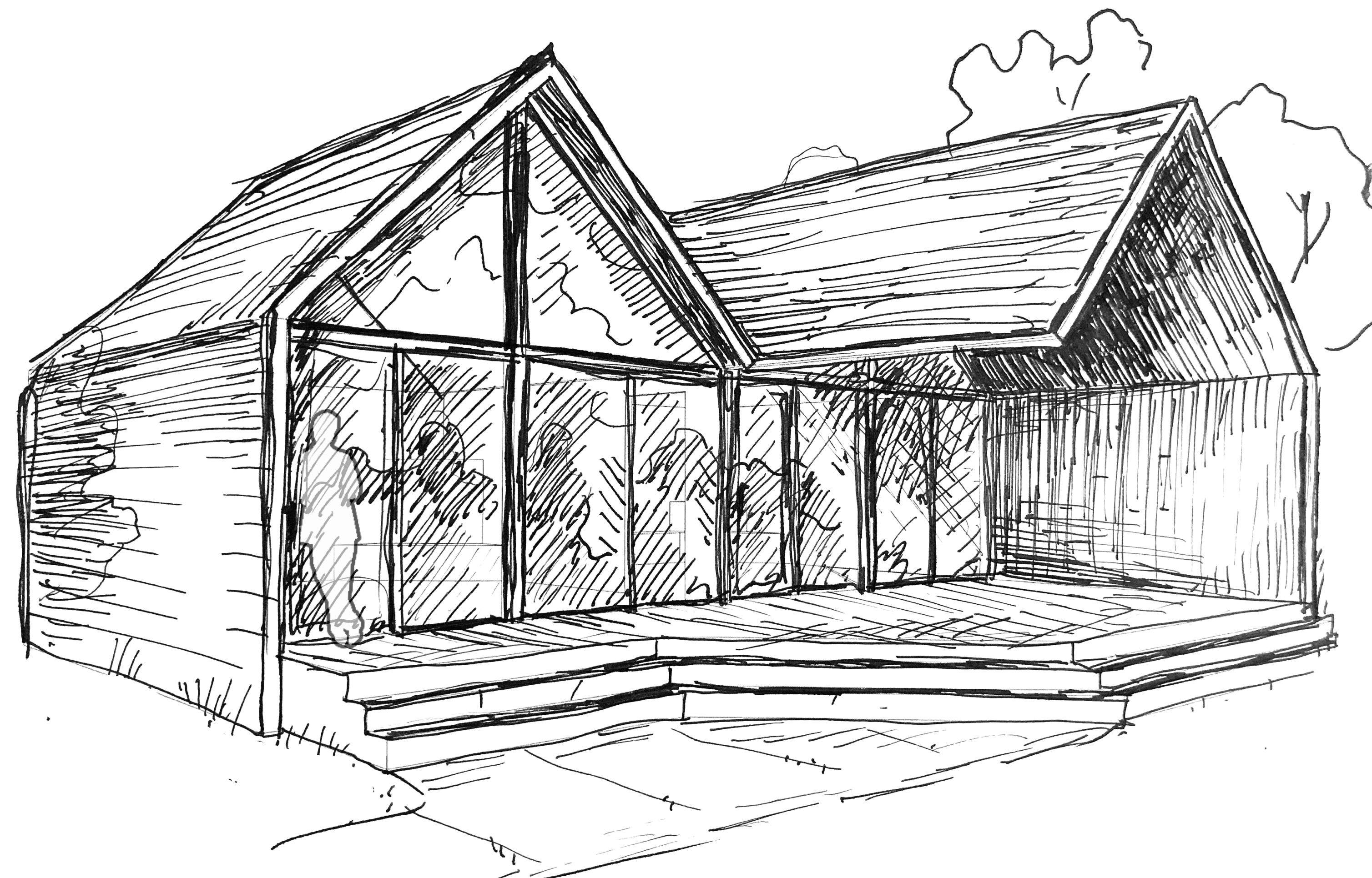

FRONT PERSPECTIVE



BATH & SAUNA ROOM



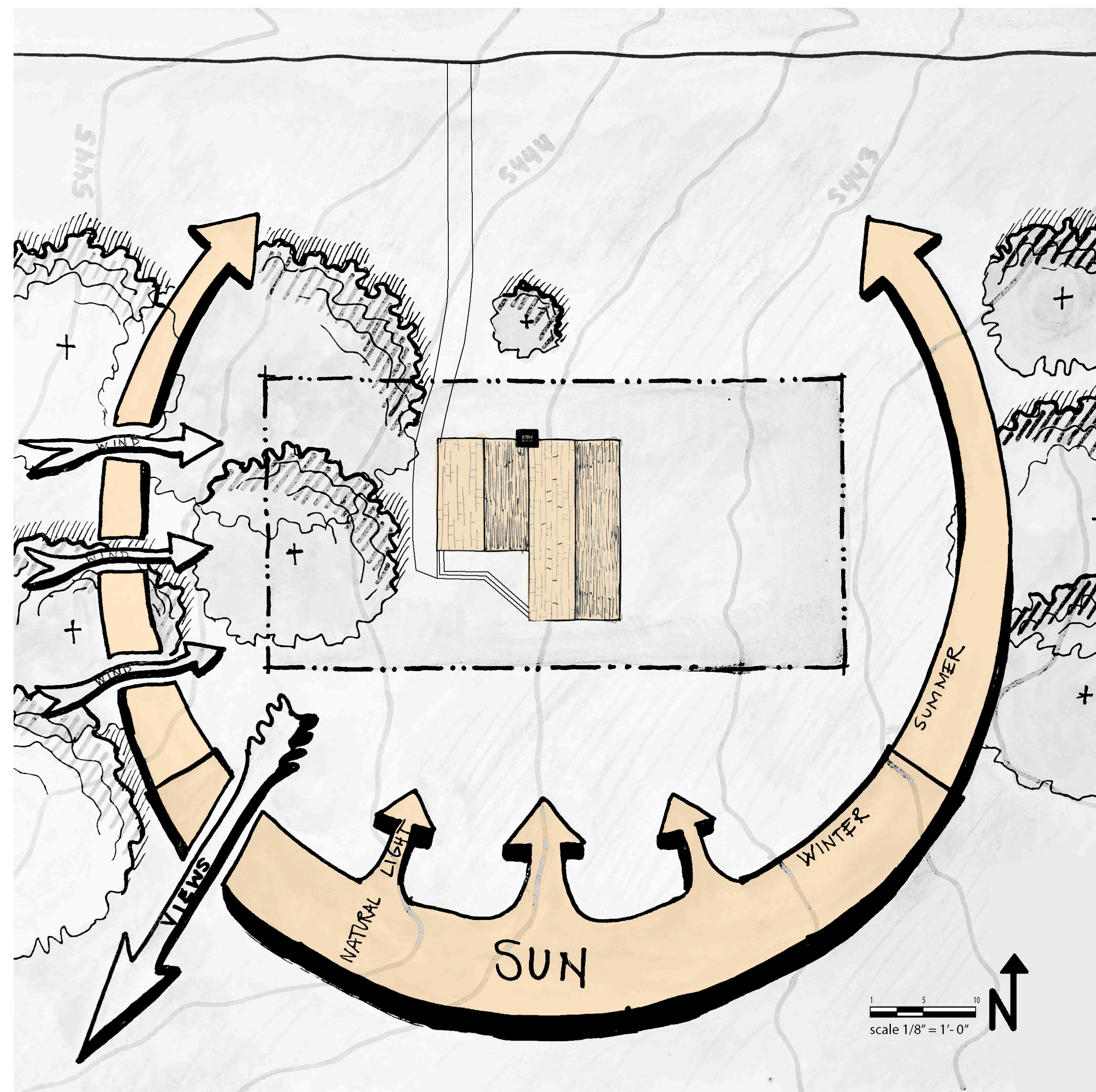

SITE PLAN

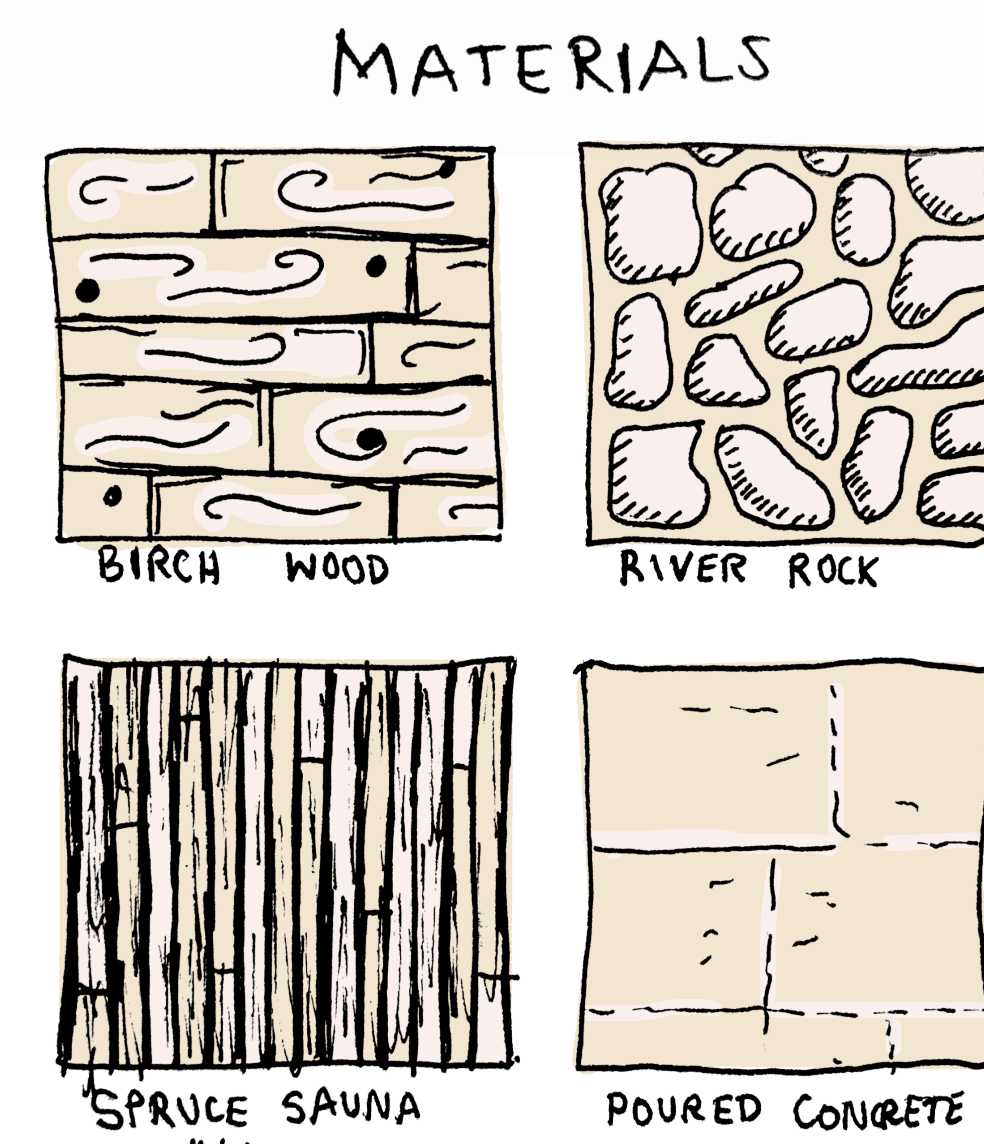
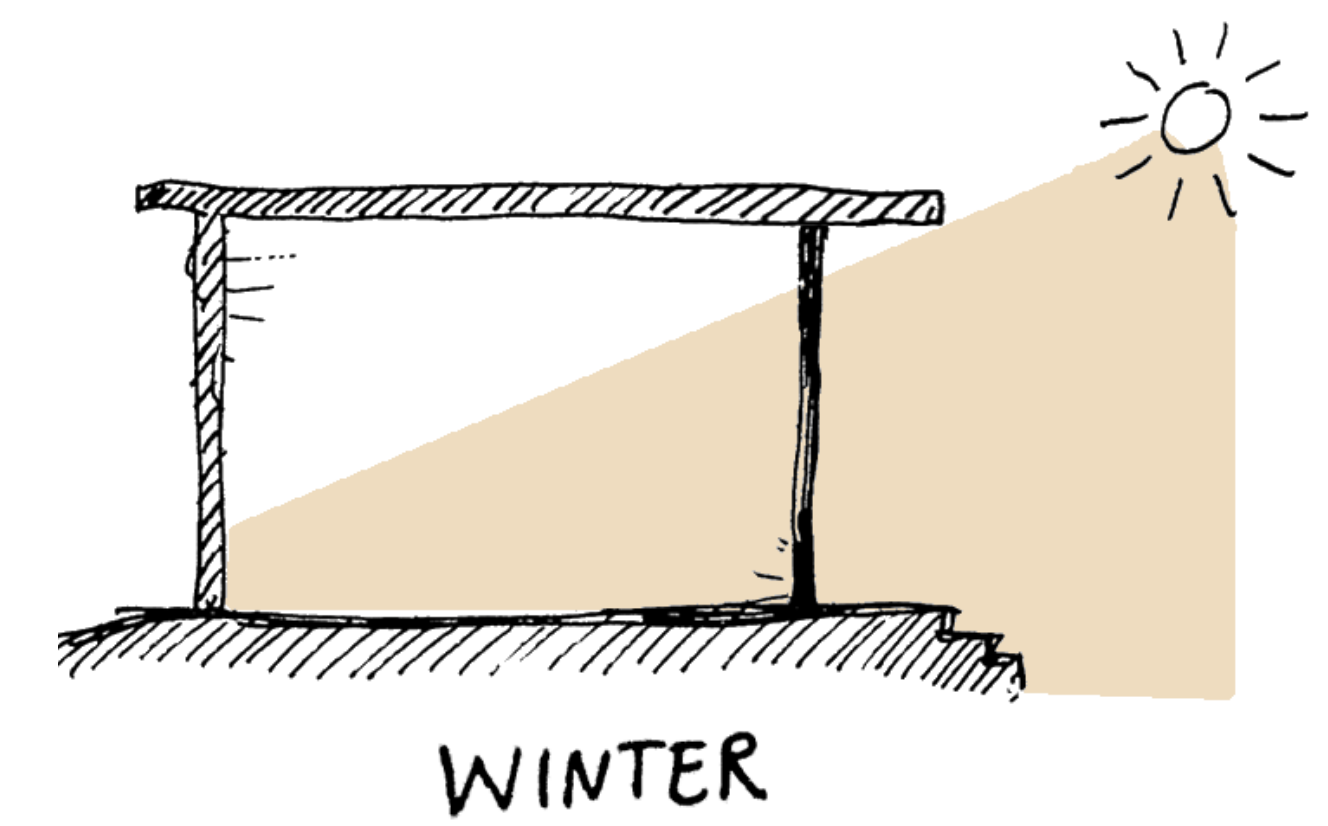
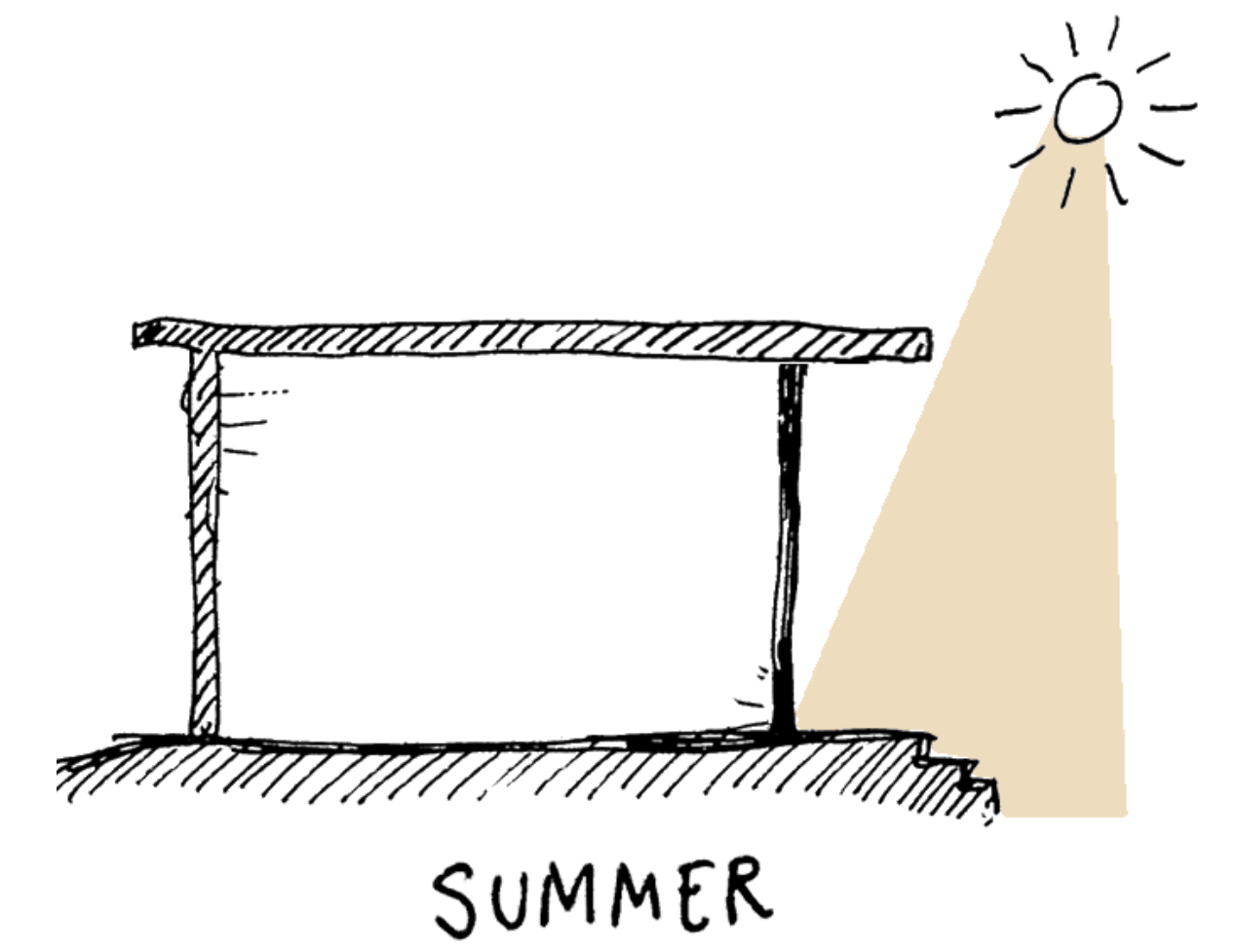
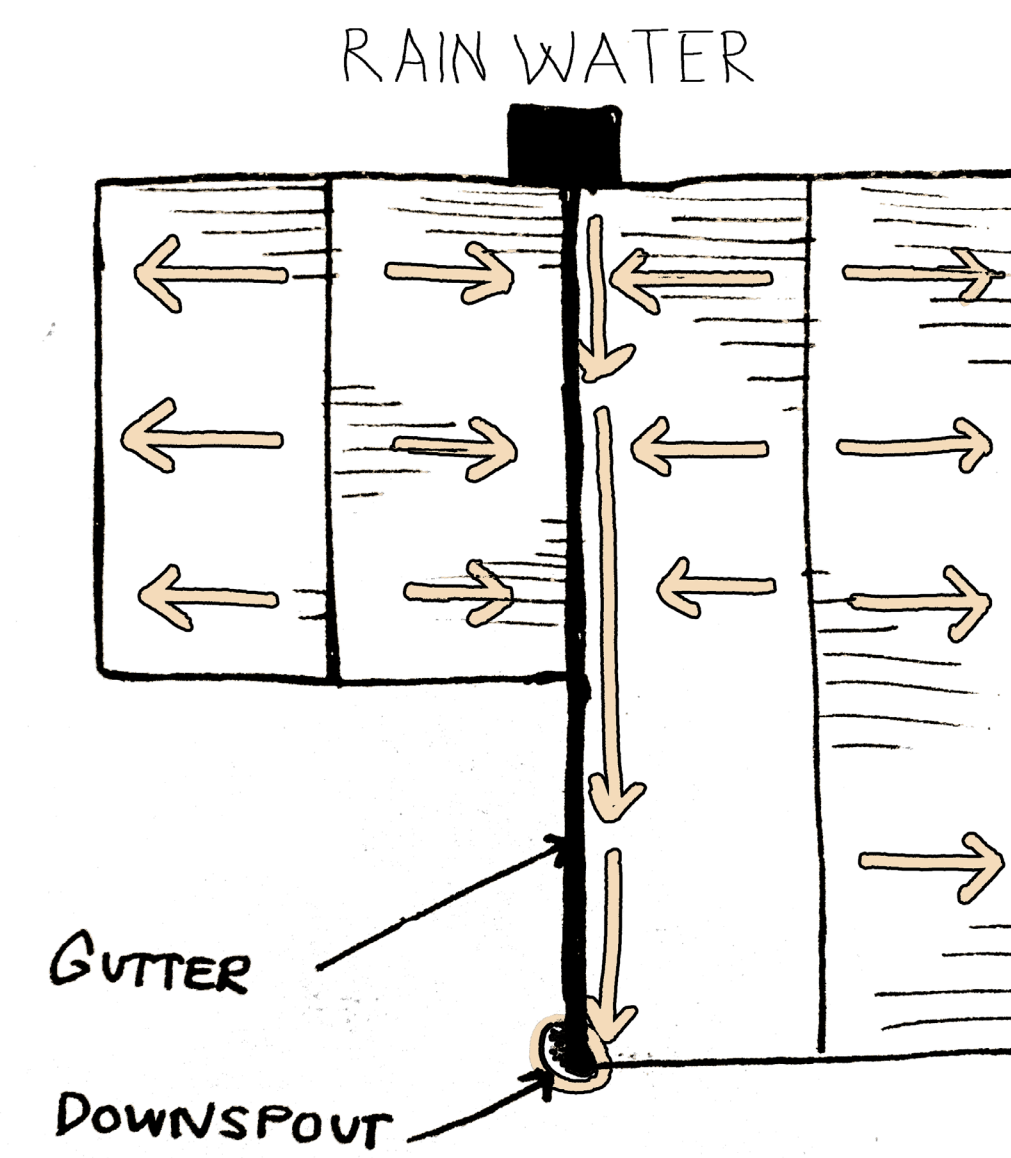
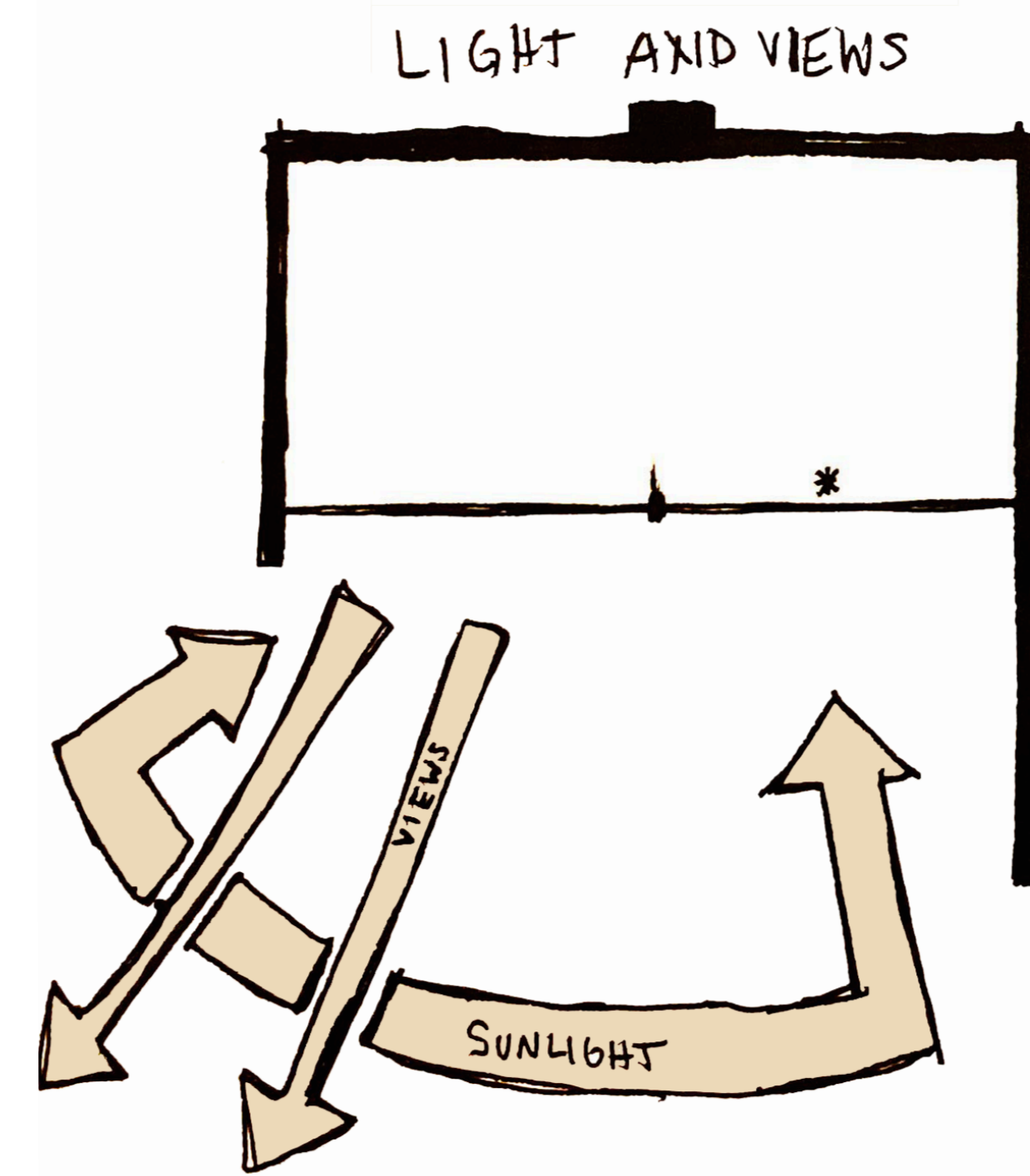

DIAGRAMS

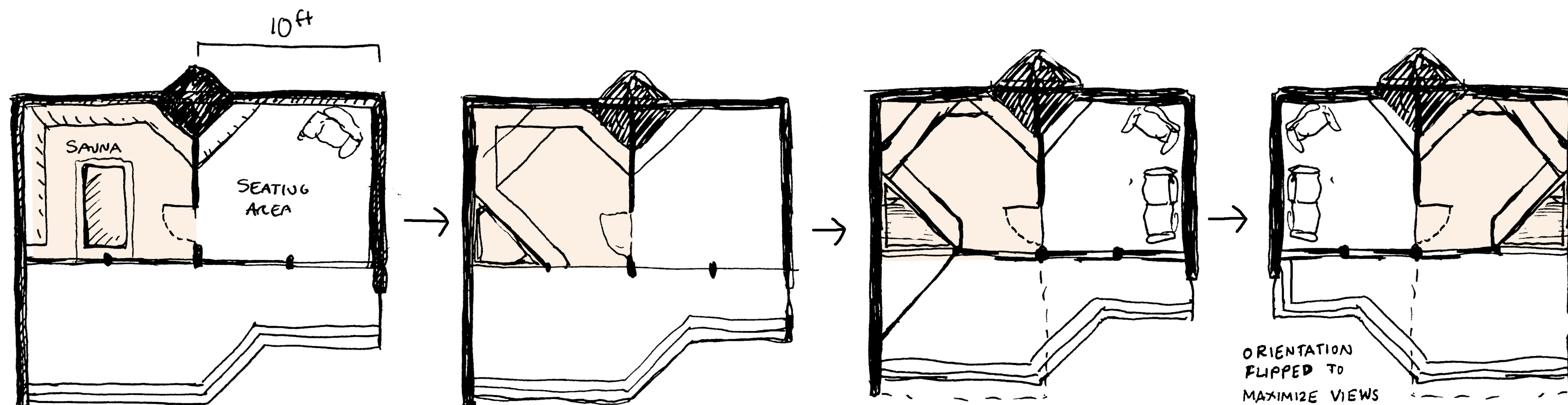
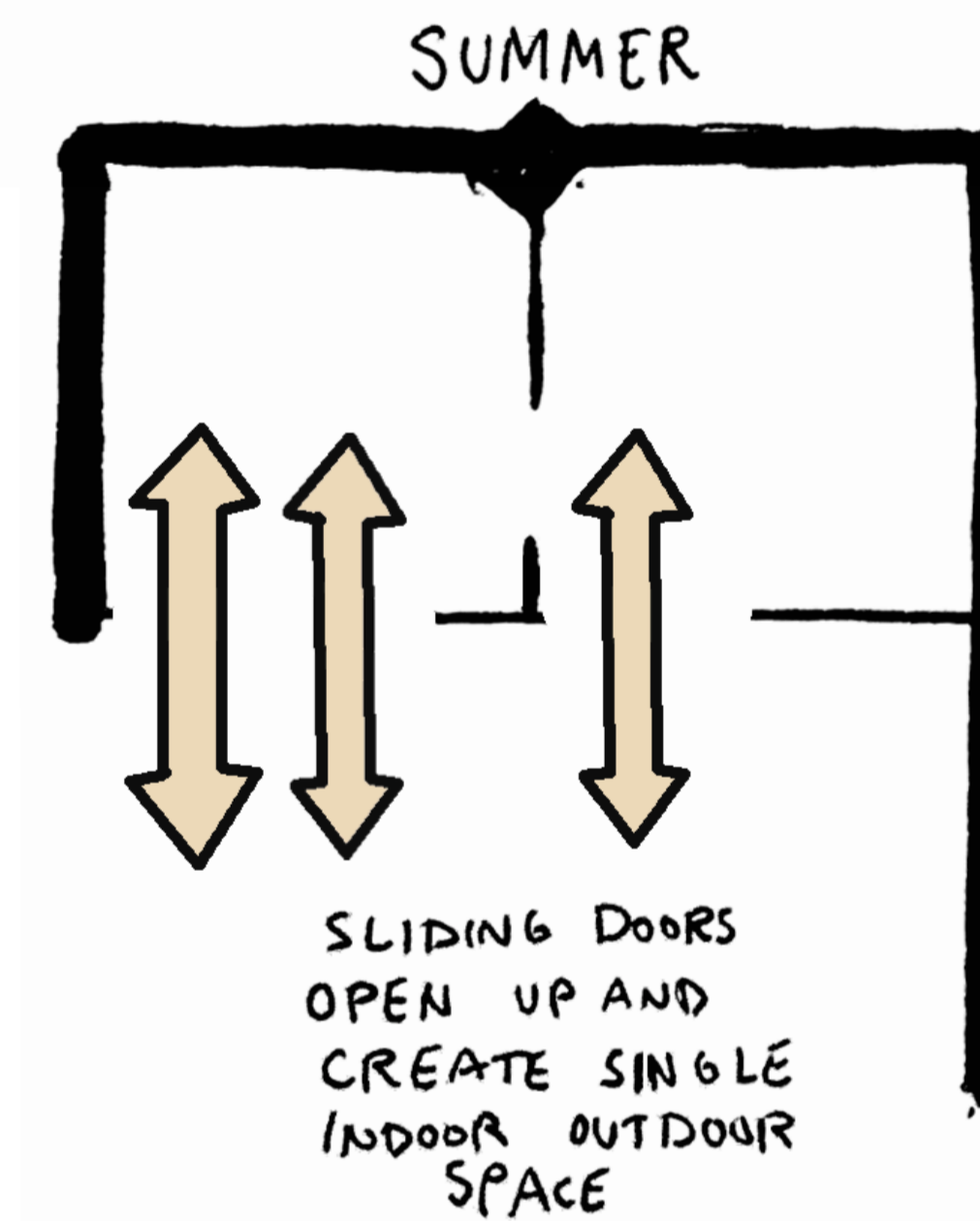

PROCESS



MODEL



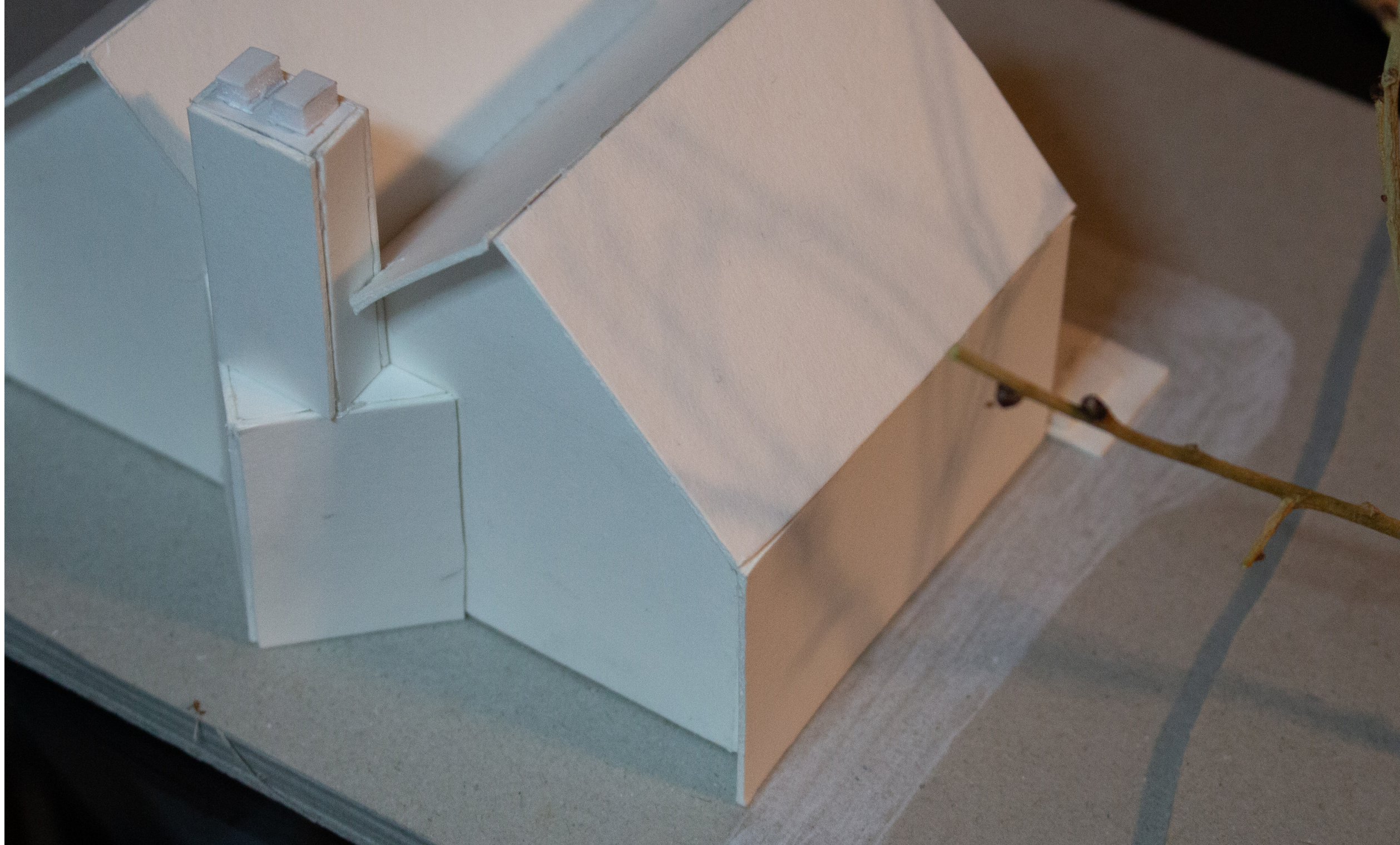
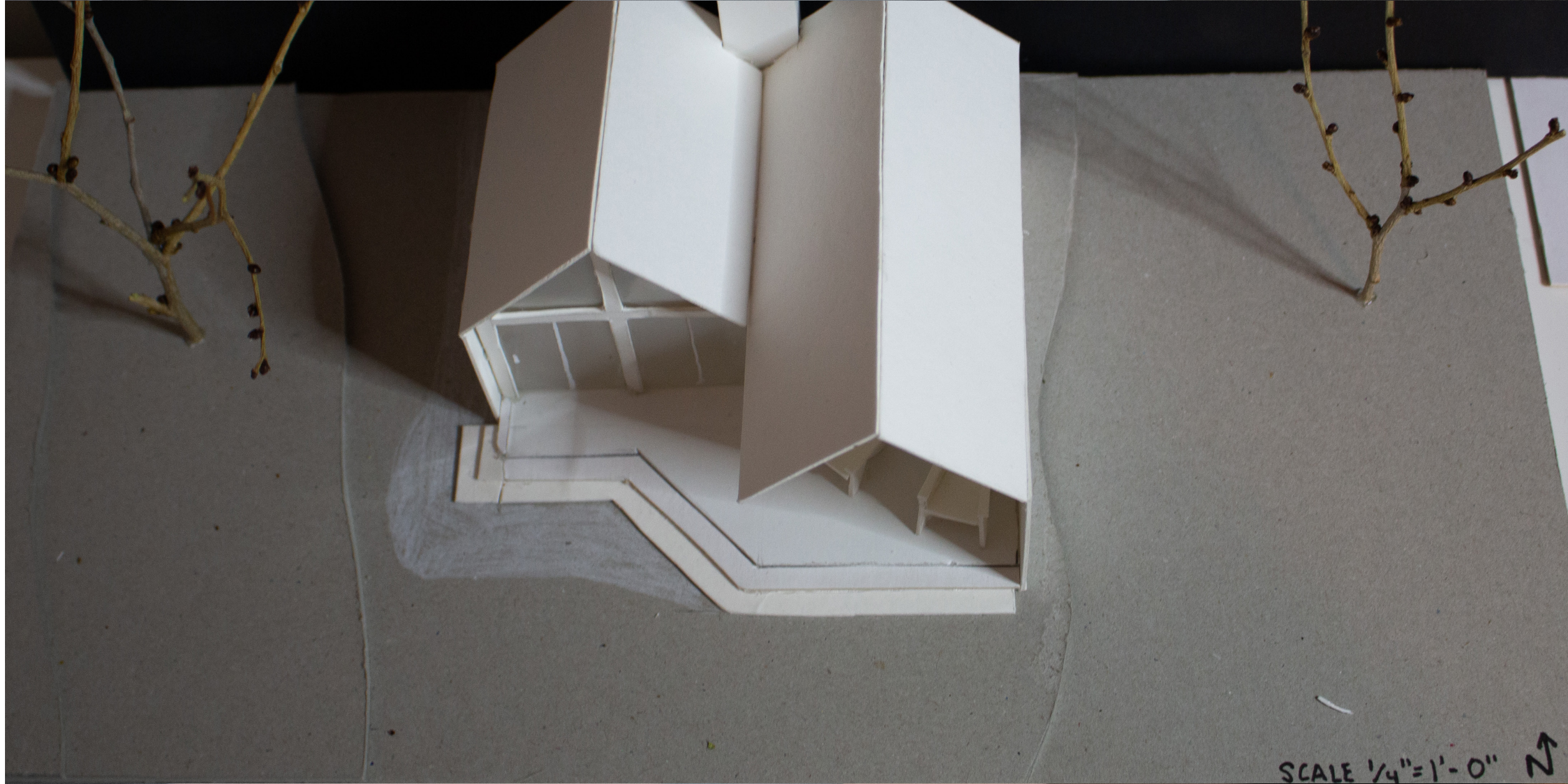

SCALE 1/4"=1'-0" 23