

BOULDER PINES

CLIENT: TAYLOR KITCH-ROSS
ARCHITECT: WILL KANDZARI
ENVD 1120-215

DESIGN OBJECTIVES

- Create efficient workspace for artwork and photography
- Design space to be comfortable, relaxing, and familiar to Taylor
- Incorporate many natural materials to assist with creating a natural environment within the space
- Allow for ample sunlight to enter the space with minimal additional lighting needed

PROJECT STATEMENT

This project, for client Taylor Kitch-Ross, has been designed to create a place of peace and relaxation where she can use the area as a retreat for times of escaping the day to day life. The retreat is fitted to Taylor’s interests of artwork and photography but also includes many other features that add to the structure and its purpose. The site includes an outdoor patio space with a fire pit, different seating options, a large work space, and all of the essential tools Taylor needs for her work.

DIAGRAMS

CIRCULATION AND SPATIAL RELATIONSHIPS

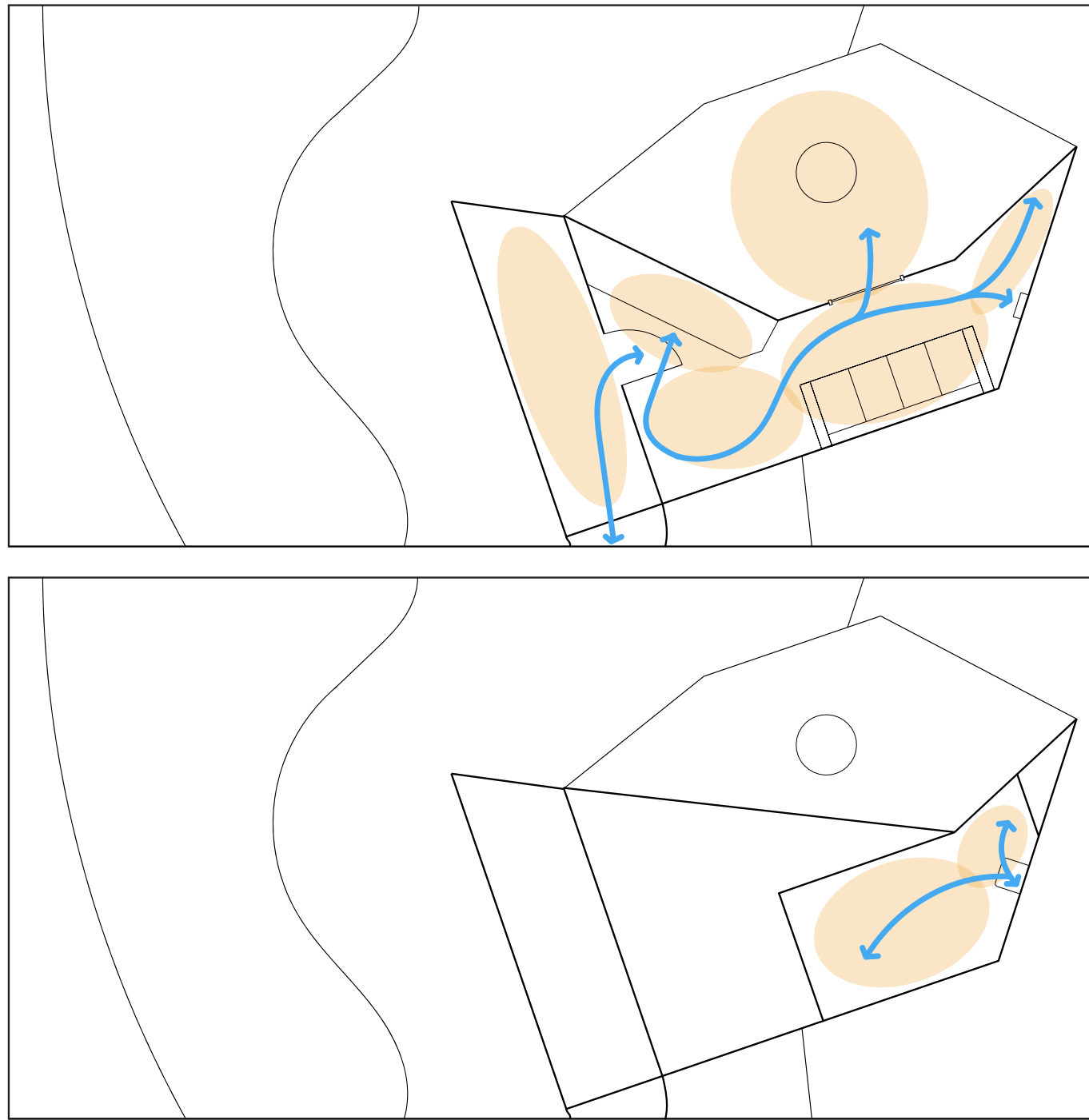

KIT OF PARTS

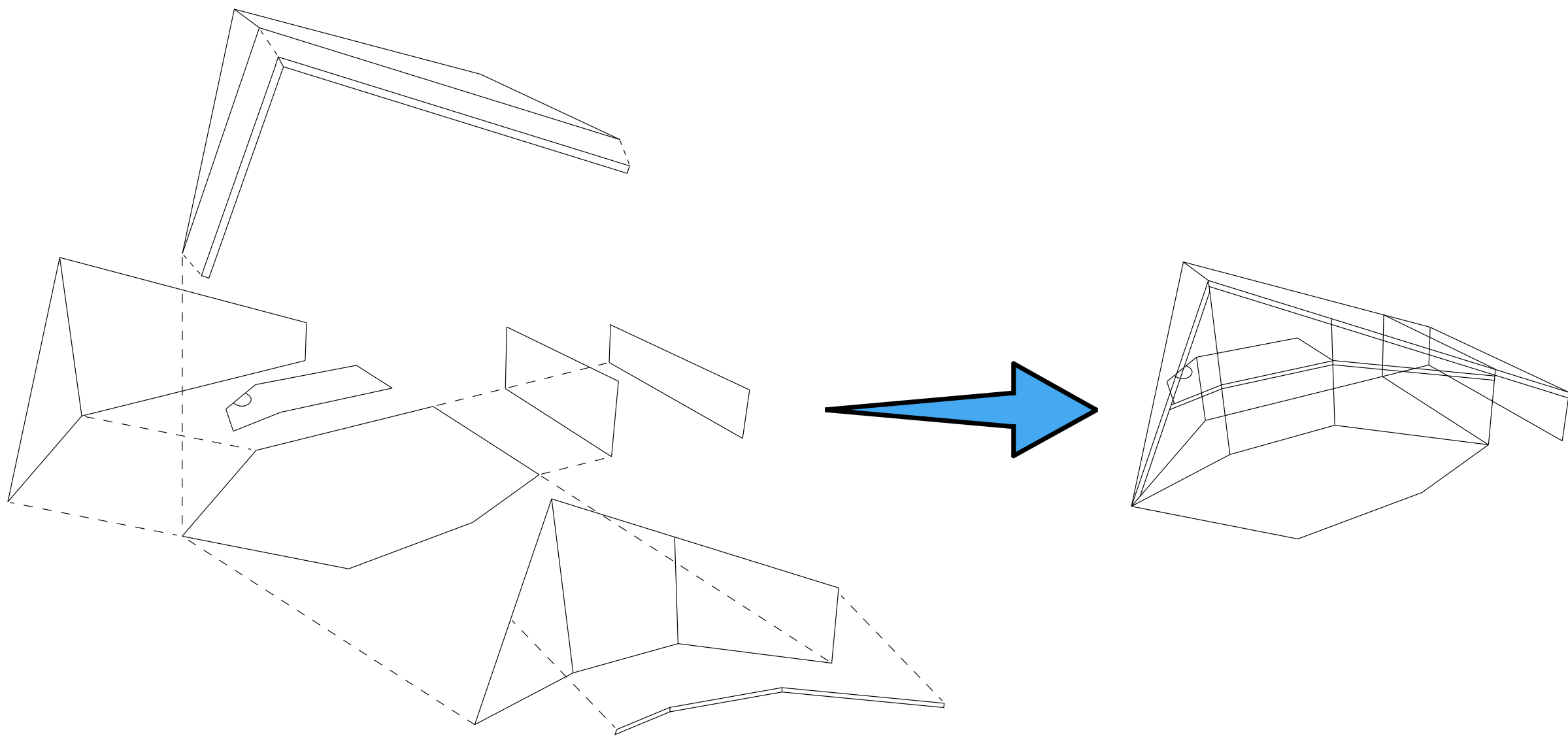

ORTHOGRAPHIC DRAWINGS

SECTIONS

1/4"=1'0"

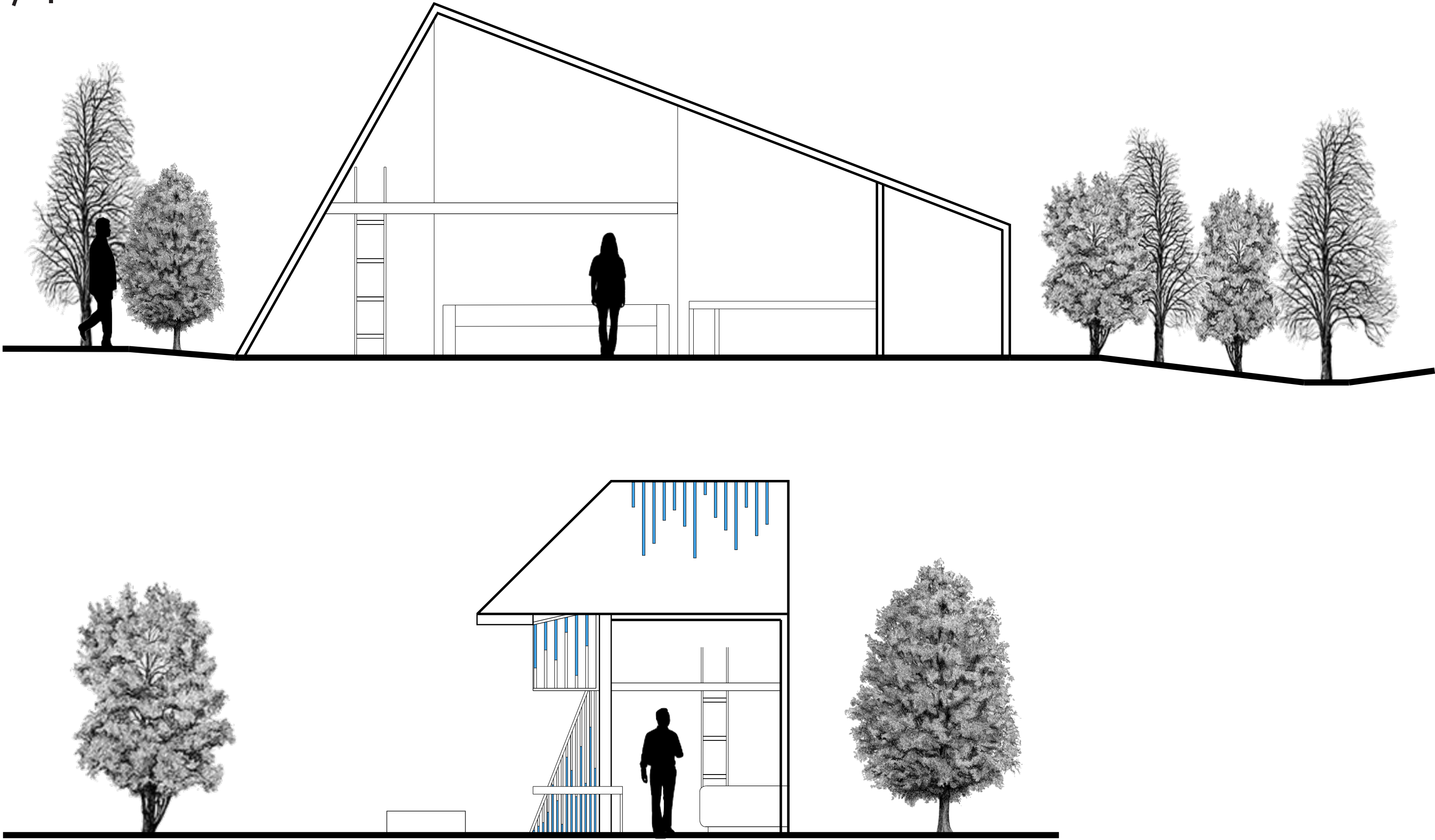

FLOOR PLANS

1/4"=1'0"

1ST FLOOR

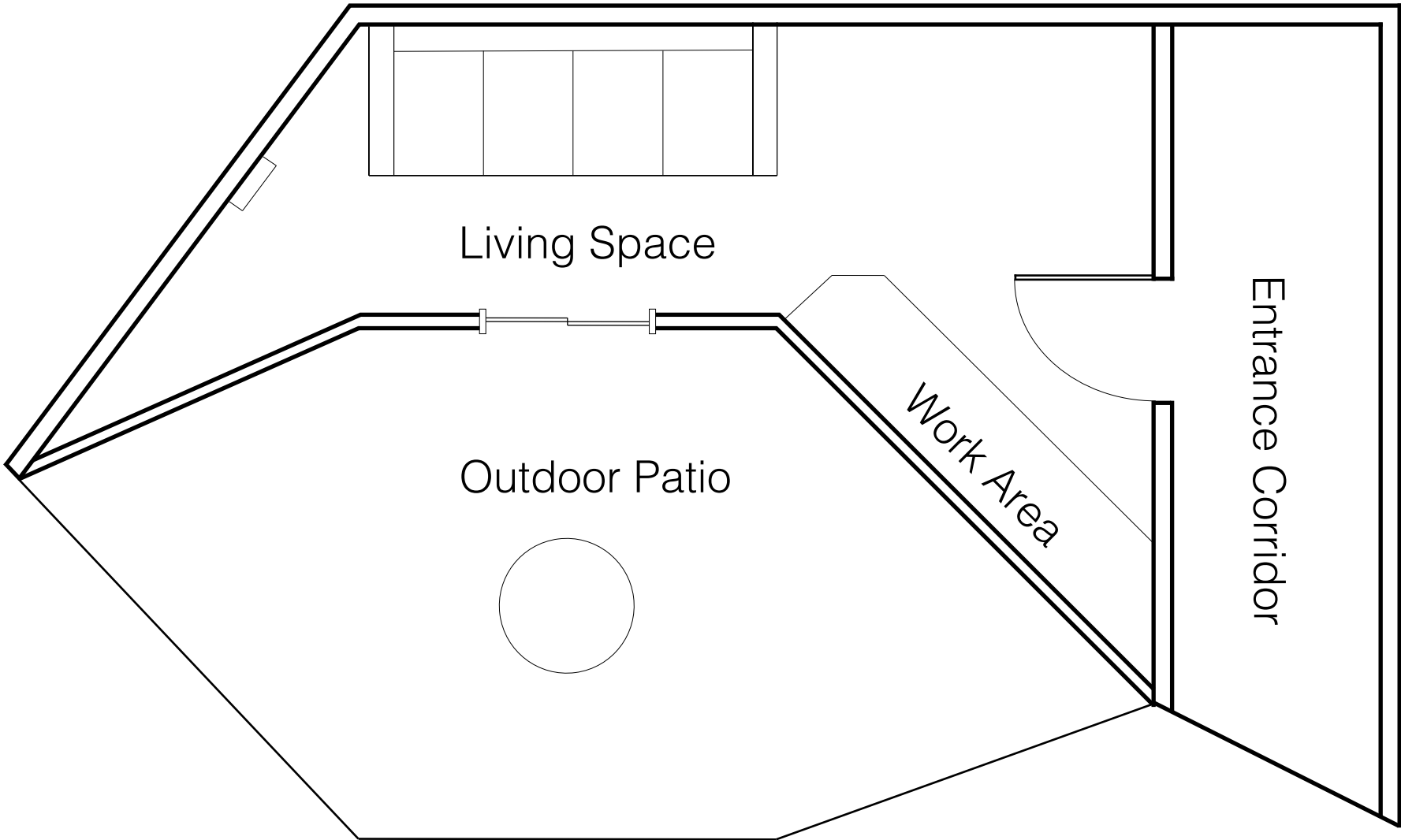

2ND FLOOR



SITE PLAN

1/8"=1'0"

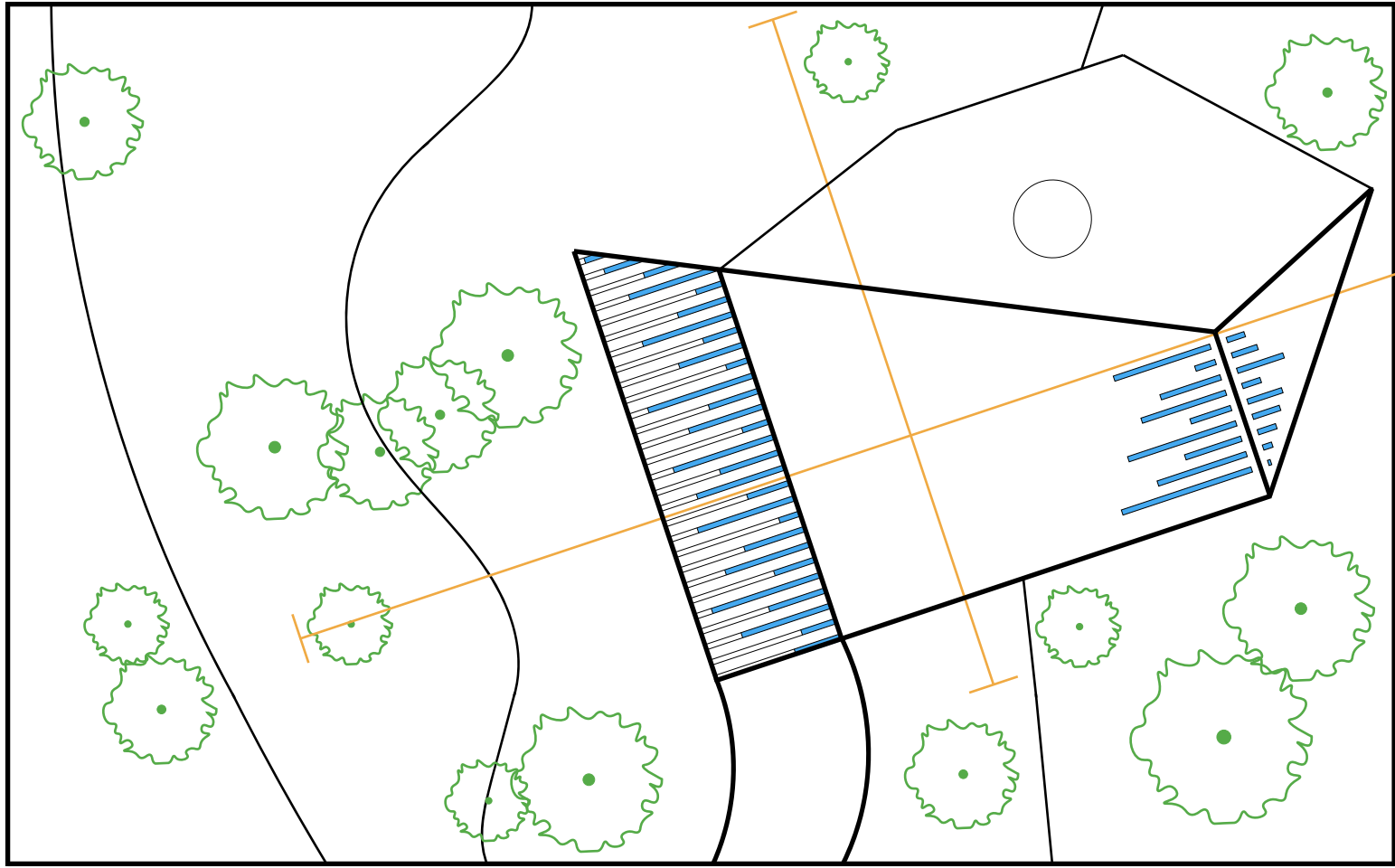
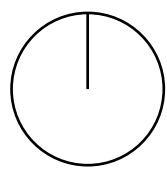

SECTION CUT LINES



INTERIOR VIEW



EXTERIOR VIEW



SECTION PERSPECTIVE

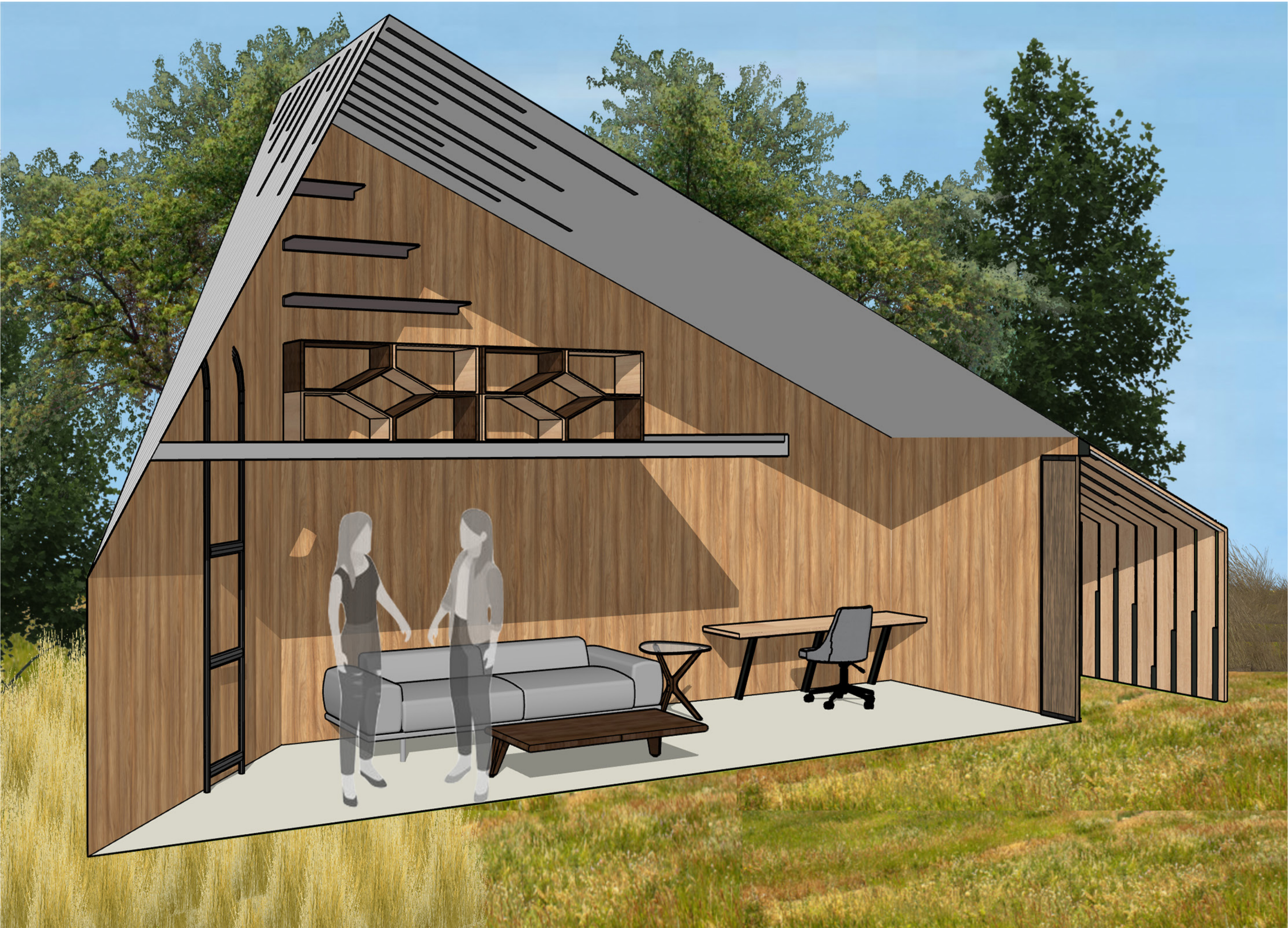

ELEVATIONS

FRONT ELEVATION



LEFT ELEVATION



RIGHT ELEVATION

