

Filibus (1915)

Scored by the 2023 Silent Film Scoring Seminar
University of Colorado Boulder

Henrique Borges

Ben Boskoff

Cameron Holt

SeaJun Kwon

Jiaze Mia

Charles Oldenkamp

Gleyton Pinto

Jonathon Winter

Violin II

1. At the screening

0:00

Heinrichshofen's
Verlag
Magdeburg

Geisterscene
Ghost - Scene ♣ Scène de Fantôme

File No. 1867

Violino II u. obligato

Walter Bro

Andante

1

Violin II

2. "Baroness Troixmond (Filibus) reads

1:55

California Library Co.
File No. 2554

A. B. C. Concert Edition.
Venetian Barcarolle.

(H)

2nd Violin.

Theme and Romance.

Ernest S. Golden
arr. by E. Luz.

Moderato.
pizz.

209.

Grassano

Theme.
pizz arco. pizz arco. pizz

arco.

1

2

Con moto. Romance.

rall

mf

Horn

Meno mosso.

a tempo.

mf

agitato e accel. un poco.

p

mf

rall e dim.

Tempo I

pizz

ff

Violin II

3. Detective enters

4:10

CANADIAN PATROL
PATROUILLE CANADIENNE
PROPERTY OF
CALIFORNIA LUTHERAN COLLEGE
FILE NO. 3584
2^e VIOLON

Paul FAUCHEY.

Moderato.

Violin II

Violin II musical score for measures 1-4. The score is written in treble clef with a key signature of one flat (B-flat). The time signature is 4/4. The music features a mix of eighth and sixteenth notes, often beamed together. Performance markings include *Pizz.* (Pizzicato), *cres.* (crescendo), *f* (forte), *Arco* (Arco), *mf* (mezzo-forte), and *Cors.* (Corni). The score is divided into two systems. The first system contains measures 1 and 2, and the second system contains measures 3 and 4. A black rectangular redaction covers the end of the fourth measure.

Measure 1: *Pizz.*, *cres.*, *f*

Measure 2: *Arco*, *mf*

Measure 3: *Pizz*, *cres.*, *f*, *Cors.*

Measure 4: *2*, *Pizz*

SUITE SAVOYARDE

No 1

LE CHALET DES FONDS

J. CHANAUD

Orchestre par AD. GAUWIN

All^o ma non troppo. (♩ = 132) 2^d VIOLON

Pizz. *p* *pp*

[1] *Arco* *f*

al Coda

Pizz. *Arco*

[2] *Plus lent et soutenu.* *p*

Violin II

2^d VIOLON

22

3

3

sotto voce.

p

pp

mf

Div

dolce.

pp

4

mf léger.

Pizz.

p

pp

1^{re} Clarin.

Pizz.

pp

Pizz.

pp

8

Violin II

Violin II musical score for Filibus. The score consists of seven staves of music in 2/4 time, featuring a variety of articulations and dynamics.

- Staff 2:** Continues the **pp** section with various articulations.
- Staff 4:** Continues the **Arco f** section with various articulations.
- Staff 6:** Transitions back to **Pizz.** (pizzicato) and then to **Arco** (arco).
- Staff 7:** Continues the **Arco** section with various articulations.

Violin II

5. "On the terrace"

10:02

Among the Roses
A Summer Idyl

2nd Violin

Theatre Orch. Andante con moto

M.L.Lake

1788

mp *p* *p*

cresc. mf *p*

poco accel. e cresc. ten. p dim.

Poco agitato

mf *molto cresc. f* *mf*

Tempo I.

dim. *p*

Violin II

6. "Baroness Troixmond sets her plan"

11:17

EVIL INTENTIONS

(Mystic Tension)

File No. 1644

2nd Violin

LEO A. KEMPINSKI,
Op. 58

P. P. D. 5 Moderato

Violin II

P. P.D.
5

Moderato

mf

f

Violin II

7. "Part Two"

15:15

A. B. C. Concert Edition.

Venetian Barcarolle.

(H)

2nd Violin.

Theme and Romance.

Earnest S. Golden

arr. by E. Luz.

Moderato. pizz.

209. [Redacted]

Theme. pizz. arco. pizz. arco. pizz.

Grassano

pizz. arco. [Redacted]

1

2

rall. p. *Con moto. Romance.* [Redacted]

mf

Violin II

8. Cars

15:45

The Riotous Mob

File No. 1684

2d VIOLIN

Heavy Agitato

Jacques Pintel

Scored by L. A. Kempinski

Con Fierezza

P. P. D.

32

P. P. D.
32

f *ff* *mf* *poco a poco cres - cen - do -* *ff* *poco a poco diminuendo*

poco a poco diminuendo

Violin II

9. Door Opens

18:52

Among the Roses
A Summer Idyl

2nd Violin

Theatre Orch. Andante con moto

1788

M.L. Lake

File No. 2853

mp *p* *p*

cresc. mf

poco accel. e cresc. ten. p dim.

Poco agitato

mf molto cresc. f = mf

Tempo I.

dim. p

cresc. mf

poco accel. e cresc. ten. dim. p

10. “This Egyptian cat...”

20:52

12

FILE NO. 1041

1

Allegretto con moto

G. Lubomirsky
Arranged by Otto Langey

'Cello Bssn. 14 Horn II Clar.

p *p* *p* *f*

A *IV* *con anima* *tr*

B *pizz.* *p* 2 3 4 5 6 7 8 9 10

C *arco* *mf* 11 12 13 14 15 16 17 18 19 20 21

poco a poco cresc.

D *Più animato* *ff*

fz *fz* *fff*

Violin II

11. "There is an excellent magician..."

23:10

CANADIAN PATROL
PATROUILLE CANADIENNE
PROPERTY OF
CALIFORNIA LUTHERAN COLLEGE
FILE NO. 3584
2nd VIOLON

Paul FAUCHEY

Moderato.

Violin II

Violin II musical score for measures 17-20. The score is written in treble clef with a key signature of one flat (B-flat). The time signature is 4/4. The music features a mix of pizzicato and arco playing styles.

Measure 17: Pizz. (pizzicato), *cres.* (crescendo), *f* (forte).

Measure 18: Arco. (arco), *mf* (mezzo-forte).

Measure 19: Pizz (pizzicato), *f* (forte), *Cors.* (Crescendo).

Measure 20: *2* (second ending), *P* (pizzicato).

A black rectangular redaction mark covers the end of the score in measure 20.

Violin II
12. Segue

25:15

(5)

Geisterscene

Ghost - Scene ♣ Scène de Fantôme

4 1/2 Minuten
Property of
California Lutheran College
File No. 1867

Violino II u. obligato

Walter Broy

Andante

Violin II

13. "Kutt-Hendy goes to consult his friend" 26:00

Andante Misterioso

(Lost)

from

In the Realm of Shadows

Frederik Stahlberg

2nd VIOLIN

P.H.S. 27

Lento misterioso

pp

poco cresc.

molto dim.

ppp

Tempo I

dim.

poco rit.

ff

p Horns

pp

pp

Violin II

14. Part 3

28:30

"The Schirmer Galaxy,
No. 63 G"

12

Danse Orientale

FILE NO. 1041

1

Violin II

Allegretto con moto

G. Lubomirsky
Arranged by Otto Langey

Section A: Starts with a measure marked "IV" and "con anima". It features a series of eighth and sixteenth notes, with a dynamic of *p* (piano) and a crescendo leading to a *f* (forte) dynamic.

Section B: Marked "pizz." (pizzicato) and *p*. It consists of a series of eighth notes, numbered 2 through 10.

Section C: Marked "arco" (arco) and *f*. It begins with a measure marked "11" and continues with a series of eighth notes, numbered 12 through 21. The dynamic is *f* (forte).

Section D: Marked "Più animato" and *ff* (fortissimo). It begins with a measure marked "12" and continues with a series of eighth notes, numbered 13 through 21. The dynamic is *ff* (fortissimo).

Violin II

15. "Count de la Brive also courts..."

31:28

Among the Roses
A Summer Idyl

2nd Violin

Theatre Orch. Andante con moto

1788

M.L. Lake

File No. 2853

mp *p* *p* *cresc. mf* *poco accel. e cresc. ten. p dim.*

Poco agitato

mf *molto cresc. f* *mf*

Tempo I.

dim. p *cresc. mf* *poco accel. e cresc. ten. dim. p*

Violin II

16. Cut to outside

33:00

The Riotous Mob

File No. 1684

2d VIOLIN

Heavy Agitato

Jacques Pintel

Scored by L. A. Kempinski

Con Fierezza

P. P. D.
32

Violin II

17. Filibus appears on porch

35:11

EVIL INTENTIONS

(Mystic Tension)

California Collection
File No. 1694

2nd Violin

LEO A. KEMPINSKI,
Op. 58

P. P. D. 5 Moderato

mf

f

ff

mf

cres - cen - - do

p

f

mf

f

sfz

mf

mf

p

f

f

mf

sfz

mf

rall

p

Violin II

18. Segue (Kutt-Hendy carried)

39:18

Oriental Scene - Pleading - Narrative

2nd Violin

Chaminade-Roberts

FT 50

And^{no}

mf

cresc.

2 3 4

1

Fine

SUITE SAVOYARDE

Op. 1

LE CHALET DES FONDS

J. CHANAUD

Orchestre par AD. GAUWIN

All^o ma non troppo. (♩ = 132) 2^d VIOLON

Pizz.

*p**pp*

1

Arco

al Coda

Pizz.

Arco

2 Plus lent et soutenu.

1

3

p

22

2^e VIOLON

Dis

Violin II
20. Segue

43:00

2

Nº 6.

Geisterscene

Ghost - Scene ♫ Scène de Fantôme

4 1/2 Minuten
Property of
California Lutheran College
File No. 1867

Violino II u. obligato

Walter Broy

Andante

Violin II

3 poco meno
p nur wenn Salonorch.
bei Orchester pausieren
ff

Violin II

21. Leonora brings the Detective to his office 47:22

Andante Misterioso

(Lost)

from

In the Realm of Shadows

Frederik Stahlberg

2nd VIOLIN

P.H.S. 27

Lento misterioso

pp

poco cresc.

molto dim.

ppp

Tempo I

f dim.

poco rit.

ff

p Horns

pp

pp

SUITE SAVOYARDE

Op. 1

LE CHALET DES FONDS

J. CHANAUD

Orchestre par AD. GAUWIN

All.^o ma non troppo. (♩ = 132) 2^d VIOLON

Pizz.

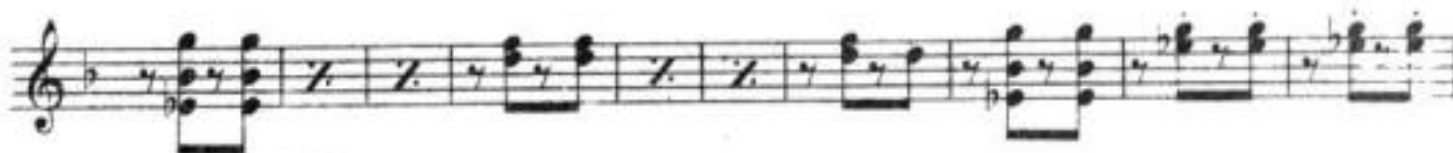

1

Arco

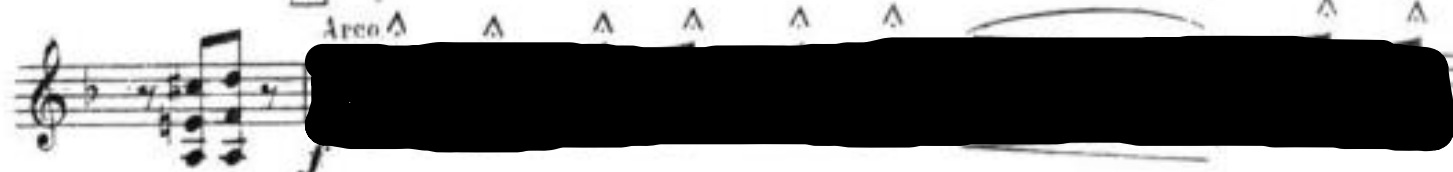

23. “Leo Sandy boldy escapes...”

File No. 1644

Jacques Pintel
Scored by L. A. Kempinski

P. P. D.
32

P. P. D.
32

Violin II

24. Segue (Leo Sandy walks on rocks)

52:30

VIOLINO II

Property of
California Lutheran College
File No. 1572

Kinothek
20

Patience under pain
(RESIGNATION)

G. BECCE

Andante largo
con sord.
pizz.

p

rit.

pp

arco

p cresc.

rit.

pp

rit.

pp

arco

Violin II

25. "Leo Sandy races to the Magistrate's office..."

54:55

CANADIAN PATROL
PATROUILLE CANADIENNE
PROPERTY OF
'ALIFORNIA LUTHERAN COLLEGE'
FILE NO. 3584
2^e VIOLON

Paul FAUCHEY.

Moderato.

mf

p

dim. *p*

Cl.
cres. *p* *mf*

Pizz. *p* *Arco* *mf*

Hth. *p* *mf*

A. B. C. Concert Edition.

SABOTINI 1.11.11 Coll
File No. 2551

(H)

Venetian Barcarolle.

2nd Violin.

Theme and Romance.

Earnest S. Golden

Con moto. Romance.

mf

a tempo.

Meno mosso.

rall. e dim.

Tempo I. *pizz* *ff* *pp*

p pizz arco. *pizz* *arco.*

a tempo. *arco.* *pizz. pp*

pp accel. *pizz*

Photo Play Music Co. N.Y.

Violin II

27. "The next day..."

57:37

2

Nº 6.

Geisterscene

Ghost - Scene ♫ Scène de Fantôme

4 1/2 Minuten
Property of
California Lutheran College
File No. 1867

Violino II u. obligato

Walter Broy

Andante

Violin II

Violin II musical score, measures 1 through 10. The key signature is one sharp (F#), and the time signature is 2/2. The score is written on five staves. The first two staves feature chords and dynamic markings: *mf*, *sf*, *f*, and *p*. The third staff begins with a first ending bracket (1) and includes dynamic markings *ffz*, *p*, *f*, and *p*. The fourth staff continues with *p*, *ff*, *p*, and *f*. The fifth staff concludes with *p*, *ff*, *rit.*, *f*, *p*, and *pp*. The notation includes various musical symbols such as slurs, accents, and dynamic markings.

Violin II

28. Kutt-Hendy grabs Filibus

1:01:32

California Lutheran University
File No. 1694

EVIL INTENTIONS

(Mystic Tension)

2nd Violin

LEO A. KEMPINSKI,
Op. 58

P. P. D. 5 Moderato

mf

3

mf

f

ff

mf

cres - cen - do

p

f

mf

f

sfz

mf

mf

p

f

mf

ff

mf

rall

p

Violin II

29. Segue

1:05:24

Oriental Scene-Pleading-Narrative

2nd Violin

Chaminade-Roberts

FT 50

Andante

mf

cresc.

Fine

Carl Fischer Inc., New York.

Violin II

30. "Sometime later"

1:07:13

Among the Roses
A Summer Idyl

2nd Violin

Theatre Orch. Andante con moto

M.L. Lake

1788

mp *p* *p*

cresc. mf *p*

poco accel. e cresc. ten. p dim.

Poco agitato mf molto cresc. f mf

Tempo I. dim. p

cresc. mf p

poco accel. e cresc. ten. dim. p

Violin II

31. “A letter from the skies”

1:08:03

Viol. II

Viol.oblig.

Viol. II

Viol. oblig.

Viol. II

Viol. oblig.

Viol. II.

Viol. oblig.

④ Grandioso

⑤ largo assai

⑥ largo assai

⑦ largo assai

ff

fff