

Filibus (1915)

Scored by the 2023 Silent Film Scoring Seminar
University of Colorado Boulder

Henrique Borges
Ben Boskoff
Cameron Holt
SeaJun Kwon
Jiaze Mia
Charles Oldenkamp
Gleyton Pinto
Jonathon Winter

1. At the screening

0:00

2. “Baroness Troixmond (Filibus) reads

1:55

TACET

Percussion

3. Detective enters

4:10

CANADIAN PATROL
PATROUILLE CANADIENNE

PROPERTY OF
ORNIA LUTHERAN COLLEGE

FILE NO. **3584**

Paul FAUCHEY

TIMBALES MI LA TRIANGLE

Moderato.

Timbales. Triangle

1 2 3 4 5 6 7 8 9 10 11 12 13 14 15 16 17 18 19 20 21 22 23 24 25 26 27 28

p *dim.* *p*

Timb. Trian.

p *p*

Trian. (Prenez le Tamb.)

p *mf*

Trian.

Timb. Trian.

mf *mf* *cres.*

Trian.

mf *mf*

2 1 1

mf

Percussion

3. Detective enters

4:10

CANADIAN PATROL

PATROUILLE CANADIENNE

PROPERTY OF
CALIFORNIA LUTHERAN COLLEGE

Paul FAUCHEY.

FILE NO. 3584

CYMBALES, GROSSE CAISSE

Moderato

1

LE CHALET DES FONDS

Orchestre par **AD. GAUWIN**

All^o ma non troppo (132 )

Fine

№ 1

Orchestre par **AD. GAUWIN**

BATTERIE et Accessoires

Fine

Percussion

5. "On the terrace"

10:02

Drums

Among the Roses
A Summer Idyl

M.L.Lake

Andante con moto

Poco agitato
(on Cymb.)

Theatre Orch.

1788

1 16 4 1

f > *mf* >

Percussion

6. "Baroness Troixmond sets her plan"

11:17

EVIL INTENTIONS

(Mystic Tension)

LEO A. KEMPINSKI,
Op. 58

Drums, Tympani C-G

Moderato ♩

P.P.D. 5

Tymp.

mf *mf* *p*

Fine

Drs. *mf* *ff* *p*

Tymp. 8

f *f* *sfz* *sfz*

Drs. 1 2 *mf* *mf* *f*

5 *Tymp.* *f* *f* *mf*

Drs. 3 *f* *ff* *sfz* *p*

Cym. short *Tymp.* D.S.

Percussion

7. “Part Two”

15:15

TACET

Percussion

8. Cars

15:45

Property of
California Lutheran College
File No. 1646

The Riotous Mob

TIMPANI in G & D  **Heavy Agitato**

DRUMS **Con Fierezza**
Timpani effects ad lib.
To screen action

Jacques Pintel
Scored by L. A. Kempinski

P. P. D. 32

P. P. D. 32 - 22

Irving Berlin Standard Music Corp. *Dr. Solo*

Percussion

9. Door Opens

18:52

TACET

Percussion

10. "This Egyptian cat..."

20:52

"The Schirmer Galaxy,
No. 63 G"

(12)

Danse Orientale

CALIFORNIA LUTHERAN COLLEGE

FILE NO. 1041

1

Timpani in G & D
Tambourine

Allegretto con moto

G. Lubomirsky
Arranged by Otto Langey

23563

Copyright, 1912, by G. Schirmer, Inc.
Printed in the U.S.A.

Percussion

11. "There is an excellent magician..."

23:10

CANADIAN PATROL
PATROUILLE CANADIENNE

PROPERTY OF
ORNIA LUTHERAN COLLEGE

Paul FAUCHEY

FILE NO. 3584 TIMBALES MI LA TRIANGLE

Moderato.

Timbales.

Triangle

8 15

p *dim.* *p*

Timb.

Trian.

p *p*

Trian.

(Prenez le Tamb.)

p *mf*

Trian.

Timb.

Trian.

ff *p* *cres.*

Trian.

mf *mf*

Trian.

mf

2 1 1

Percussion

CANADIAN PATROL

PATROUILLE CANADIENNE

PROPERTY OF
CALIFORNIA LUTHERAN COLLEGE

Paul FAUCHEY.

FILE NO. 3584

CYMBALES, GROSSE CAISSE

Moderato

Percussion

CANADIAN PATROL

PROPERTY OF
ORNIA LUTHERAN COLLEGE

PATROUILLE CANADIENNE

Paul FAUCHEY

FILE NO. 3584

TIMBALES MI LA TRIANGLE

Moderato. Timbales. Triangle

8 13

p *dim.* *p*

Timb. Trian. *p*

Trian. (Prenez le Tamb.) *mf*

Trian. *mf*

Timb. Trian. *mf* *cres.*

8 Timb. *mf*

2 1 1 1 Tim. *mf*

Percussion

11. "There is an excellent magician..."

23:10

CANADIAN PATROL

PATROUILLE CANADIENNE

PROPERTY OF
CALIFORNIA LUTHERAN COLLEGE

FILE NO. 3584

Paul FAUCHEY.

CYMBALES, GROSSE CAISSE

Moderato

Percussion

12. Segue

2:15

N^o 6.

4 ½ Minuten

Geisterscene

Ghost - Scene ♣ Scène de Fantôme

Property of
California Lutheran College
File No. 1867

Tambours

Andante

Walter Broy

Pauk. D.H. *tr*

p < *p* < < > *p* < *p* < < >

mf < *p* < < >

13. "Kutt-Hendy goes to consult his friend"

26:00

TACET

Percussion

14. Part 3

28:30

"The Schirmer Galaxy,
No. 63 G"

(12)

Danse Orientale

CALIFORNIA LUTHERAN COLLEGE

FILE NO. 1041

1

Timpani in G & D
Tambourine

Allegretto con moto

G. Lubomirsky
Arranged by Otto Langey

23563

Copyright, 1912, by G. Schirmer, Inc.
Printed in the U. S. A.

Percussion

15. “Count de la Brive also courts...”

31:28

TACET

Percussion

16. Cut to outside

33:00

(7)

The Riotous Mob

Property of
California Lutheran College
File No. 1646

TIMPANI in G & D  **Heavy Agitato**

DRUMS

Con Fierezza
Timpani effects ad lib.
To screen action

Jacques Pintel
Scored by L. A. Kempinski

P. P. D.
32

2

7

1

10

mf

ff

mf

ff

mf

ff

5

ff

Percussion

17. Filibus appears on porch

35:11

Property of
California Lutheran College
File No. 1694

EVIL INTENTIONS

(Mystic Tension)

Drums, Tympani C-G

LEO A. KEMPINSKI,
Op. 58

Moderato

P.P.D. 5

Percussion

18. Segue (Kutt-Hendy carried)

39:18

TACET

№ 1

J. CHANAUD

Alf^o ma non tropp.

TIMBALES RÉ SOL

23

SUITE SAVOYARDE

N° 1

LE CHALET DES FONDS

J. CHANAUD

Orchestre par AD. GAUWIN

All^o ma non troppo (132 = ) BATTERIE et Accessoires

légèr.

Tamb. d. Basque
G.C.
Cymb. *ppp* *légèr.*
Cymb. en dehors

Triang.

Tamb. d. Basque, frappé.
pp
Cymb. et G.C.

Triang.

Tamb.
G.C. *f*
Cymb. les 2

G.C. seule.
f les 2
G.C. seule.

3 3 3

[2] Plus lent et soutenu *sotto voce*
15 [3] 7 Timb.
Tamb. *pp*
les 2 Cymb. *pp* Cymb. *pp* les 2

Tr.

Timb.
3 *pp*
mf sans Cymb.
12 2

Percussion

20. Segue

43:00

N^o 6.

4 ½ Minuten

Geisterscene

Ghost - Scene ✧ Scène de Fantôme

Property of
California Lutheran College
File No. 1867

Tambours

Walter Broy

Andante

Pauk. D.H. *tr* *tr* *tr* *tr* *tr* *tr* *tr* *tr*

p < *p* < < > *p* < *p* < < >

tr *tr* *tr* *tr* 3 *tr* 3

mf < *p* < < > < *ff*

① Beck. *tr* Pauk. *tr* B. *tr* P. *tr* B. *tr* P. *tr* B. *tr* P. *tr* B. *tr* P. *tr*

f *p* *f* *p* *f* *p* *f* *p* *f* *p*

B. *tr* P. *tr* kl. Trommel

f *p* *fff*

rit. 2 ② *a tempo* 24 ③ *poco* 6

meno

21. Leonora brings the Detective to his office

47:22

TACET

SUITE SAVOYARDE

N° 1

LE CHALET DES FONDS

J. CHANAUD

Orchestré par AD. GAUWIN

All^o ma non troppo (132) TIMBALES RE SOL

SUITE SAVOYARDE

N° 1

LE CHALET DES FONDS

J. CHANAUD

Orchestré par AD. GAUWIN

All^o ma non troppo (132) BATTERIE et Accessoires

Percussion

23. “Leo Sandy boldy escapes...”

51:06

(7)

The Riotous Mob Property of California Lutheran College
File No. 1646

TIMPANI in G & D Heavy Agitato
DRUMS

Con Fierezza
Timpani effects ad lib.
To screen action

Jacques Pintel
Scored by L. A. Kempinski

P. P. D.
32

24. Segue (Leo Sandy walks on rocks)

52:30

TACET

Percussion

25. “Leo Sandy races to the Magistrate’s office...”

54:55

CANADIAN PATROL
PATROUILLE CANADIENNE

PROPERTY OF
ORNIA LUTHERAN COLLEGE

FILE NO. **3584**

TIMBALES MI LA TRIANGLE

Paul FAUCHEY

Moderato

Timbales.

Triangle

8 13

p dim p

Timb.

4 Trian.

p

Trian.

5

p

26. Part 5

55:59

TACET

Percussion

27. "The next day..."

57:37

Nº 6.

4 ½ Minuten

Heinrichshofen's
Verlag
Magdeburg

Geisterscene

Ghost - Scene ✧ Scène de Fantôme

Property of
California Lutheran College

File No. 1867

Tambours

Walter Broy

§

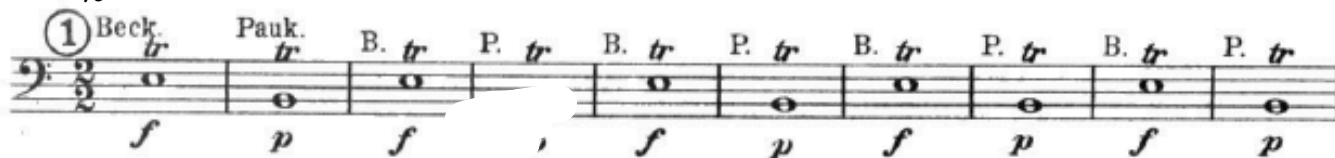

Percussion

28. Kutt-Hendy grabs Filibus

1:01:32

EVIL INTENTIONS

(Mystic Tension)

Drums, Tympani C-G

LEO A. KEMPINSKI,
Op. 58

Rest until beat 4

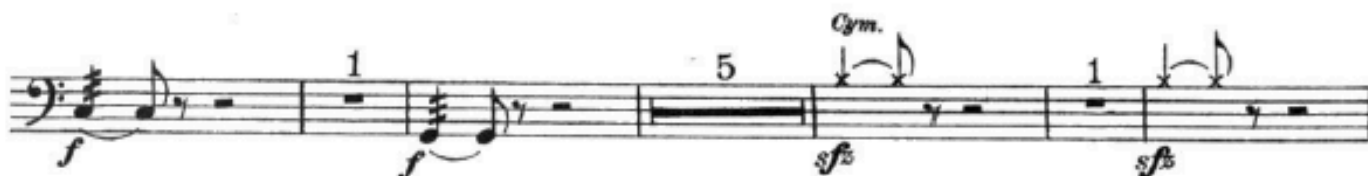

Percussion

29. Segue

1:05:24

TACET

30. "Sometime later"

1:07:13

TACET

31. "A letter from the skies"

1:08:03

N^o 6.

4 ½ Minuten

Geisterscene

Ghost - Scene ✦ Scène de Fantôme

Property of
California Lutheran College
File No. 1867

Tambours

Walter Broy

③

④ Grandioso
kl. Tr.
Gr. Tr. u. B.

largo assai

⑤

Copyright 1925 by Heinrichshofen's Verlag, Magdeburg
N^o 6 der „Preis-Kino-Bibliothek“

Copyright 1926 by Heinrichshofen's Verlag, Magdeburg
H.V. 12 473 12 526
Printed in Germany