

Filibus (1915)

Scored by the 2023 Silent Film Scoring Seminar
University of Colorado Boulder

Henrique Borges
Ben Boskoff
Cameron Holt
SeaJun Kwon
Jiaze Mia
Charles Oldenkamp
Gleyton Pinto
Jonathon Winter

Bass

1. At the screening

0:00

Heinrichshofen's
Verlag
Magdeburg

Geisterscene
Ghost-Scene ♣ Scène de Fantôme

Property of
California Lutheran College
File No. 1867
Walter Broy

(31)

Basso

Andante

p

f

p

f

p

f

rit.

a tempo

p *sf* *p* *sf* *p* *f* *p* *sf*

Bass

2. "Baroness Troixmond (Filibus) reads

1:55

(H)

A. B. C. Concert Edition.

Property of
California Lutheran Coll:
File No. 2554

Venetian Barcarolle.

Theme and Romance.

Bass.

Earnest S. Golden.

arr. by E. Luz.

Moderato.
pizz

209. [Redacted]

Theme.
pizz arco pizz arco pizz

arco.

1

2

rall. p mf

Con moto. Romance.

Meno mosso.
p

1 4 a tempo. mf 3

agitato e cresc.
p ff

rall. e dim. pp

Tempo I.
pizz arco pizz arco.

Bass

3. Detective enters

4:10

CANADIAN PATROL
PATROUILLE CANADIENNE

PROPERTY OF
CALIFORNIA LUTHERAN COLLEGE

FILE NO. 3584

Paul FAUCHEY.

CONTREBASSE

Moderato.

mf *Pizz.* *p*

mf *dim. p* *Pizz.* *Arco.* *mf*

mf *Pizz.* *Arco.* *mf* *cres.*

f *ff*

Pizz. *mf*

Bass

CALIFORNIA CLYDESMITH COLLEGE

FILE NO. 3584

SUITE SAVOYARDE

No 1

LE CHALET DES FONDS

J. CHANAUD

Orchestre par AD. GAUWIN

Allo ma non troppo (132 = ♩) CONTREBASSE

2 Plus lent et soutenu.

Bass

2.

CONTREBASSE

[illegible]

Bass

All^o ma non troppo (132 = ♩)

Pizz.

Bass

5. "On the terrace"

10:02

Among the Roses

A Summer Idyl

Bass

M.L.Lake

Theatre Orch. 1788 *Andante con moto* Cello *cresc.* *mf*

p *p* *mf poco accel. e cresc.* *ten. dim. e rall.* *p* *rall.*

Poco agitato *Tempo I.* *cresc.* *mf*

Bass

6. "Baroness Troixmond sets her plan"

11:17

EVIL INTENTIONS

(Mystic Tension)

California Lutheran College

File No. 16941

Bass

LEO A. KEMPINSKI,

Op. 58

Moderato

P. P. D. 5

f *f* *mf* *mf* *f* *f* *mf* *mf* *ff* *mf* *mf* *p* *cres - - cen - do - -* *f* *mf* *f* *mf* *f* *sfz* *sfz* *f* *f* *mf* *f* *ff* *sfz* *mf* *p*

Bass

Moderato

[illegible]

Bass

7. "Part Two"

15:15

Property of
California Lutheran Co
File No. 2554

(H)

A. B. C. Concert Edition.

Venetian Barcarolle.

Theme and Romance.

Bass.

Earnest S. Golden.
arr. by E. Luz.

Moderato.
pizz.

209.

Theme.

pizz. arco. pizz. arco. pizz.

arco.

1

2

Con moto. Romance.

rall. *p* *mf*

Bass

8. Cars

15:45

7
BASS

The Riotous Mob

Heavy Agitato

File No. 1646

Jacques Pintel

Scored by L. A. Kempinski

Con Fierezza

P. P. D.
32

f *f* *mf* *f* *ff* *mf* *ff* *mf* *ff* *mf* *poco a poco cres - cen - do* *ff* *poco a poco dimin.*

Bass

9. Door Opens

18:52

Among the Roses

A Summer Idyl

Bass

M.L.Lake

Theatre Orch. 1788

Andante con moto

cresc.

p *mf*

p *mf poco accel. e cresc.* *rall.* *ten. dim. e rall.* *p*

Poco agitato

Tempo I.

cresc.

p *mf*

ten. *p dim. e rall.*

mf poco accel. e cresc. *rall.*

Bass

10. “This Egyptian cat...”

20:52

TACET

11. "There is an excellent magician..."

23:10

CANADIAN PATROL
PATROUILLE CANADIENNE

PROPERTY OF
CALIFORNIA LUTHERAN COLLEGE

FILE NO. 3584

Paul FAUCHEY.

CONTREBASSE

Moderato.

Bass

CALIFORNIA CLYDESMITH COLLEGE

FILE NO. 3584

Bass

12. Segue

25:15

Heinrichshofen's
Verlag
Magdeburg

Nº 6.

4 1/2 Minuten

Geisterscene

Ghost-Scene ♣ Scène de Fantôme

Property of
California Lutheran College

File No. 1867

Walter Broy

(31)

Basso

Andante

13. “Kutt-Hendy goes to consult his friend”

26:00

File No. 1833

(Lost)
from

BASS

In the Realm of Shadows

Frederik Stahlberg

Lento misterioso

pizz.

P.H.S.27

p

7  pizz. 2 3 4 5 6 7

8 9 10 arco pizz. *pp*

co *poco rit.* Tromb. *a tempo*

ff *p* *pp*

Bass

14. Part 3

28:30

TACET

Bass

15. "Count de la Brive also courts..."

31:28

Among the Roses

A Summer Idyl

Bass

M.L.Lake

Theatre Orch. *Andante con moto* *Cello* *cresc.*

1788

p *mf* *ten.* *dim. e rall.*

Poco agitato *Tempo I.* *mf poco accel. e cresc.* *rall.* *p*

p *mf* *cresc.*

ten. *p dim. e rall.*

16. Cut to outside

33:00

22

Bass

17. Filibus appears on porch

35:11

EVIL INTENTIONS

File No. 16941

(Mystic Tension)

LEO A. KEMPINSKI,
Op. 58

Bass

Moderato

P. P. D. 5

Bass

18. Segue (Kutt-Hendy carried)

39:18

Oriental Scene-Pleading-Narrative

Bass

Chaminade-Roberts

FT 50

And^{no}

mf

2 3 4

t *Fine*

SUITE SAVOYARDE

No 1

LE CHALET DES FONDS

J. CHANAUD

Orchestre par AD. GAUWIN

All^o ma non troppo (132 = ♩) CONTREBASSE

Bass

2.

CONTREBASSE

3 *soffo voce.*
pp
Pizz. Pizz.

Arco.
p

pp dolce.

4
1
Basson et Cuivres.

Pizz. *p* 1 *pp* *vllle ou Basson.*

Pizz. *pp* Pizz. *pp* CODA Animato

Bass

20. Segue

43:00

Nº 6.

4 1/2 Minuten

Geisterscene

Ghost-Scene ✧ Scène de Fantôme

Property of
California Lutheran College

File No. 1867

Walter Broy

Basso

Andante

31

21. Leonora brings the Detective to his office 47:22

File No. 1833

(Lost)
from

In the Realm of Shadows

Lento misterioso

pizz.

P

7 *pizz.*  

8 9 10 arco *pp* pizz. *pp*

zz. arco pizz. 2 con molto espressione
pp p arco

10

pizz.

co poco rit. *Tremb.* *a tempo*
 ff p pp

Bass

22. Airship

50:35

SUITE SAVOYARDE

№ 1

LE CHALET DES FONDS

J. CHANAUD

Orchestre par AD. GAUWIN

All^o ma non troppo (132 = ) CONTREBASSE

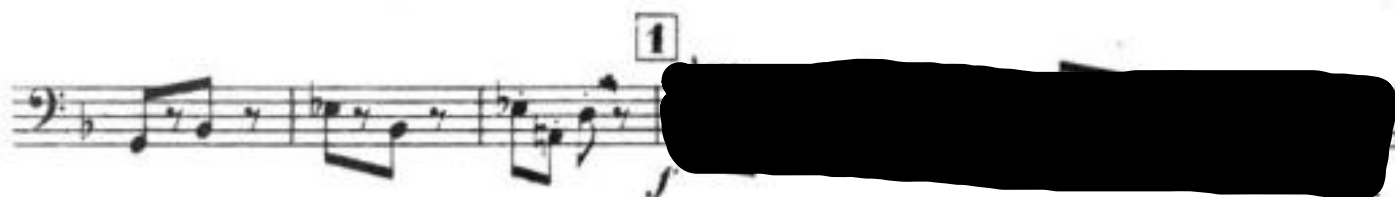

Bass

23. "Leo Sandy boldy escapes..."

51:06

①
BASS

The Riotous Mob

Heavy Agitato

California Lutheran College

File No. 1646

Jacques Pintel

Scored by L. A. Kempinski

Con Fierezza

P. P. D.
32

f *f* *mf* *f* *ff*

Bass

24. Segue (Leo Sandy walks on rocks)

52:30

BASSO

Property of
California Lutheran College

File No. 1572

Kinothek
20

Patience under pain

(RESIGNATION)

G. BECCE

(4)

Andante largo

pizz.
p
cresc.
rit.
rit.
Violin.
rit.
Cello

Bass

25. "Leo Sandy races to the Magistrate's office..."

54:55

CANADIAN PATROL
PATROUILLE CANADIENNE

PROPERTY OF
NIA LUTHERAN COLLEGE

REF NO. 3584

Paul FAUCHEY.

CONTREBASSE

Moderato.
Pizz.
mf

mf

dim. p
Pizz.
cres.
p
Arco.
mf

mf
Pizz.
p
Arco.
mf
cres.

Property of
California Lutheran Coll.
File No. 2554

(H)

A. B. C. Concert Edition.

Venetian Barcarolle.

Theme and Romance.

Bass.

Earnest S. Golden.

Con moto. Romance.

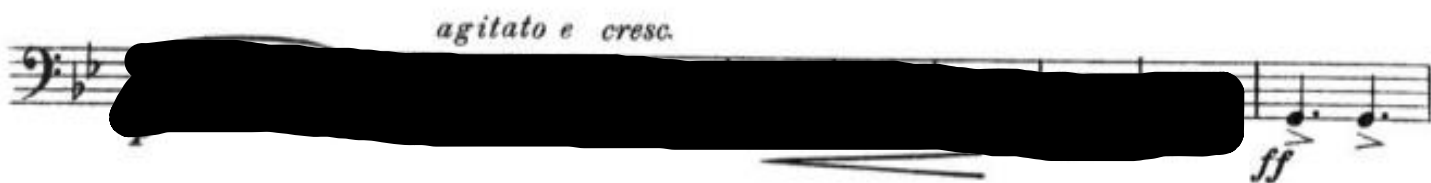
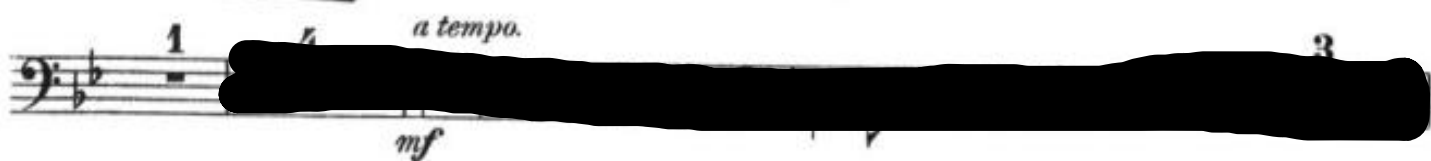
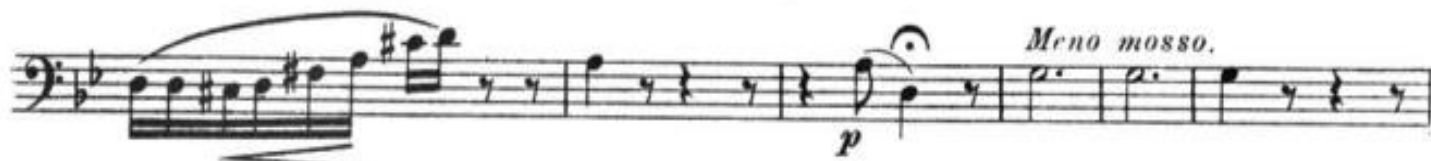
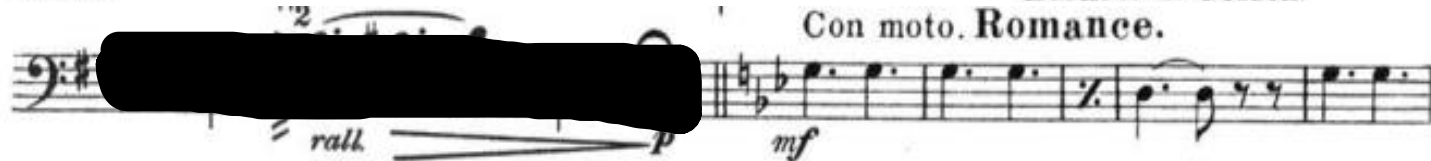

Bass

27. "The next day..."

57:37

Heinrichshofen's
Verlag
Magdeburg

Nº 6.

4 1/2 Minuten

Geisterscene

Ghost-Scene

Scène de Fantôme

Property of
California Lutheran College

File No. 1867

Walter Broy

Basso

Andante

Bass

Bass

28. Kutt-Hendy grabs Filibus

1:01:32

EVIL INTENTIONS

(Mystic Tension)

California Lutheran College

File No. 1694

LEO A. KEMPINSKI,

Op. 58

Bass

Moderato

P. P. D.

5

29. Segue

1:05:24

Oriental Scene-Pleading-Narrative

Bass

Chaminade-Roberts

FT 50

And^{no}

mf

2 3 4

t *Fine*

Bass

30. "Sometime later"

1:07:13

Among the Roses

A Summer Idyl

Bass

M.L.Lake

Theatre Orch. 1788

Andante con moto

cresc.

p

mf

ten. dim. e rall.

p

mf poco accel. e cresc.

rall.

Poco agitato

Tempo I.

cresc.

p

mf

ten.

p

mf poco accel. e cresc.

rall.

dim. e rall.

Bass

31. "A letter from the skies"

1:08:03

③ poco meno

④ Grandioso

ff

⑤ largo assai

fff
