

# COPS

Scored by the 2023 Silent Film Scoring Seminar  
University of Colorado Boulder

Cameron Holt  
Charles Oldenkamp  
Gleyton Pinto

Viola

1. Main Title Screen & Conversation

0:00

PROPERTY OF  
CALIFORNIA LUTHERAN C

All That I Ask Of You Is Love <sup>CU F NO.</sup> 3257

Intro. Havana  
MEDLEY WALTZ

SELDEN-INGRAHAM  
& KENDIS-PALEY.  
*arr. by S. Jergensen.*

Viola.

STANTONNE

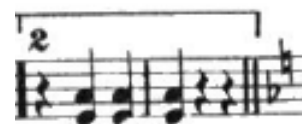
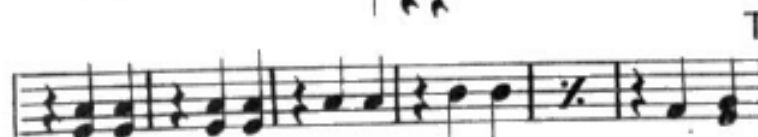
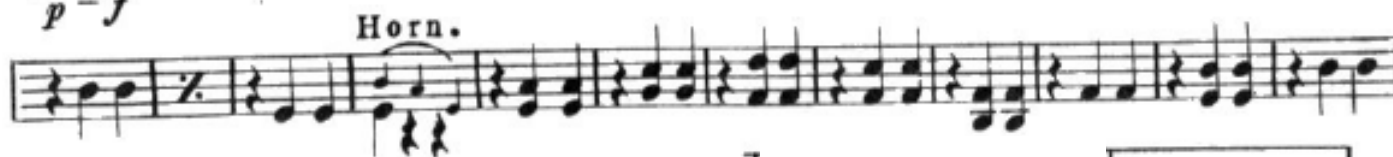
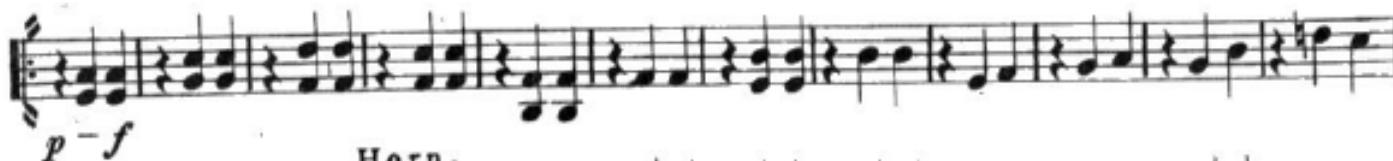
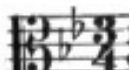

Viola

2. Cut to City

0:51

FOX-TROT  
**DO - DO - DO**  
From the Musical Comedy  
**OH KAY**  
GEORGE GERSHWIN  
Orch by Walter Paul

FILE NO. 365d

Viola *Mod<sup>to</sup>*

*mf*

*pizz.*

*arco*

*mf-f*

Copyright MCMXXVI by HARMS Incorporated, N. Y.  
All Rights Reserved Printed in U. S. A. International Copyright Secured

# Viola

Viola  
2.

PROPERTY OF  
CALIFORNIA LUTHERAN COLLEGE

FILE NO. 365d

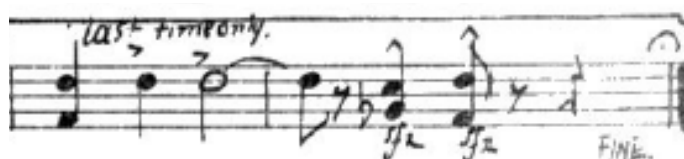

Viola

3. Car Parking

2:08

Artist's Orchestra Repertoire, No. 92  
Photoplay Series, No. 13

Property of  
California Lutheran Coll  
File No. 2812

Viola

Dramatic Adagio

IRÉNÉE BERGÉ  
Arranged by Ross Jungnickel

Adagio

# Viola

## 4. Cut to horse

3:34

### FORSTER STANDARD CLASSICS A FUNNY STORY

Property of  
California Lutheran College  
File No. 2647

VIOLA

Intermezzo Humoresque

ARTHUR KAY  
Arr. from original score by  
EDMUND ROTH

*Lively* *pizz.* *mf* *Tempo Allegretto* *arco* *mf* *p* *mp* *mp* *arco* *espressivo* *mp* *arco* *pizz.* *mp* *rall* *pizz.* *a tempo* *mp* *poco cres cen do* *mf* *pizz.* *arco* *Allegro* *f* *pizz.* *arco* *fz* *fz*

Pub. by Forster Music Pub. Inc. Chicago

MADE IN U.S.A.

Viola

5. "4 Flushing Place"

5:38

22

2

PROPERTY OF  
CALIFORNIA LUTHERAN COLLEGE  
SERIAL NO. 3253

# Funny Faces

(A Comedy Sketch)

For Animated Cartoons, Eccentric and Acrobatic Dancing, etc.

Viola

RING-HAGER  
Arranged by Justin Ring

Moderato con brio

pizz.

arco

*mf* *mf* *cresc.* *ff* *p* *f* *ff* *p* *mf* *f* *ff* *mf*

*al rall*

# Viola

# Viola

## 6. Horse stops

9:00

Property of  
California Lutheran College  
File No. 1P35

### The Town Clown

VIOLA

MAYHEW L. LAKE

Grazioso e rubato

P.H.S. 25

mf pizz. arco pizz. arco

rall. a tempo pizz. accel. pizz.

a tempo arco

2 f rall. a tempo

a tempo rall. a tempo accel.

a tempo rall. a tempo

accel.

2

Viola

7. "Once a year..."

10:04

2

California Lutheran  
University  
Music Department  
File No. 5-10-1

**"March"**

Viola.

A. Hollaender.  
arr. by Theo. M. Tobani.

Theatre Orch. Moderato.

1352. *p*

*cresc.* *mf*

*f*

**A**

*ff* *mf*

**B**

*cresc.* *f*

*f*

**B**

*ff* *mf*

*cresc.* *f*

# Viola

## 8. Man with bomb appears on the roof

12:00

### AGITATO

**Viola**  
(Bratsche)

JOSÈ ARMÀNDOLA

**Allegro** 1 2 3 4 5 6 7

mf

f

p

cresc.

f

A

p

cresc.

f

mf

cresc.

f

cresc.

B

ff

f

p

cresc.

cresc.

mf

C

f

f

ten.

f

pizz.

arco

f

Solo

mf

cresc.

f

Roehr A-G., Berlin W. 66. Mauerstr. 76.

Copyright MCMXXV by Roehr A-G., Berlin W. 66.

Sämtliche Rechte, insbes. das Aufführungsrecht vorbehalten. R. 2924

Viola

# 9. Running into building

14:20

(A)

VIOLA.

Tempo di marcia.

**LIGHT OF HEART**  
MARCH INTERMEZZO.

PROPERTY OF  
CALIFORNIA LUTHERAN COLLEGE  
FILE NO. 3579  
GEO. D. BARNARD.

# Viola

- Staff 1: *f* (forte)
- Staff 2: *mf* (mezzo-forte)
- Staff 3: *ff* (fortissimo)
- Staff 4: *pizz.* (pizzicato), *p* (piano)
- Staff 5: *arco* (arco), *ff* (fortissimo)
- Staff 6: *ff* (fortissimo)
- Staff 7: *ff* (fortissimo)
- Staff 8: *D.C. al Coda* (Da Capo al Coda)
- Staff 9: *f* (forte)
- Staff 10: *ff* (fortissimo)

The score is published by Hawkes & Son, London. The number 4211 is visible at the bottom right.

Take the DC al Coda and Coda as written.

Viola

10. Lloyd closes the gate

17:47

PROPERTY OF  
CALIFORNIA LUTHERAN C

SU F NO. 3257

# All That I Ask Of You Is Love

Intro. Havana  
MEDLEY WALTZ

SELDEN-INGRAHAM  
& KENDIS-PALEY.  
*arr. by S. Jergensen.*

Viola.

STANTONNE

