

COPS

Scored by the 2023 Silent Film Scoring Seminar
University of Colorado Boulder

Cameron Holt
Charles Oldenkamp
Gleyton Pinto

Tuba

1. Main Title Screen & Conversation

0:00

All That I Ask Of You Is Love FILE NO. 3257

Intro. Havana
MEDLEY WALTZ

SELDEN-INGRAHAM
& KENDIS-PALEY.
arr. by S. Jergensen.

Bass.

STANTONNE

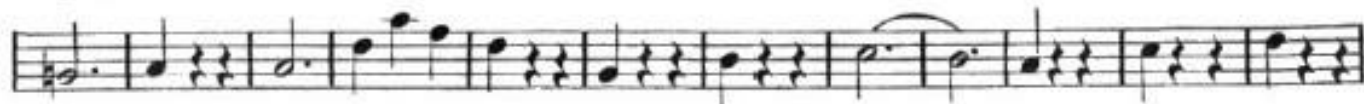
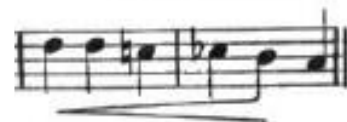
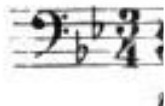

Tuba

2. Cut to City

0:51

(5) 1-2-3-4

PROPERTY OF
CALIFORNIA LUTHERAN CC:
FILE NO. 365d

FOX-TROT
DO - DO - DO
From the Musical Comedy
OH KAY

Bass

GEORGE GERSHWIN
Orch by Walter Paul

Mod to

mf

mf-f

V

V

V

Last time only

5/2 5/2 FINE

Tuba

3. Car Parking

2:08

Artist's Orchestra Repertoire, No. 92
Photoplay Series, No. 13

Property of
California Lutheran College
File No. 1725

Dramatic Adagio

Contrabass

Adagio

IRÉNÉE BERGÉ
Arranged by Ross Jungnickel

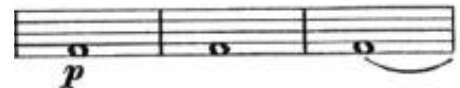

Tuba

4. Cut to horse

3:34

Property of
California Lutheran College
File No. 2647

FORSTER STANDARD CLASSICS
A FUNNY STORY

BASS **Intermezzo Humoresque** **ARTHUR KAY**
Arr. from original score by
EDMUND ROTH

Lively pizz. 8 Tempo Allegretto

5 3 2 arco pizz. arco pizz.

mp *mf*

1 1 1

1 4

arco 4 pizz. rull *mp a tempo*

1 1 1 pizz.

p arco pizz. 2 rull

mf *f* arco *fz* *fz*

Allegro 4 pizz. arco

Pub. by Forster Music Pub. Inc. Chicago

MADE IN U.S.A.

5. "4 Flushing Place"

5:38

②

FILE NO. 3253

Funny Faces

(A Comedy Sketch)

For Animated Cartoons, Eccentric and Acrobatic Dancing, etc.

Moderato con brio Cello pizz. RING - HAGER
Arranged by Justin Ring

Bass

pizz. pizz. mf arco

mf

cresc. ff

p f p f ff ff

p mf f

ff mf f

cresc. mf arco f

mf

cresc.

CODA

mf cresc. e accel. ff

Sam Fox Pub. Co., Cleveland, O.

Printed in the U. S. A.

Tuba

6. Horse stops

9:00

The Town Clown

Property of
California Lutheran College

File No. 1835

BASS

MAYHEW L. LAKE

Grazioso e rubato

P.H.S. 25

mf pizz. *areo* *pizz.* *areo*

rall. *a tempo* *pizz.* *areo* *pizz.* *accel.*

a tempo *areo*

Cello *f* *rall.* *a tempo* *a tempo*

Cello *rall.* *a tempo* *accel.*

Cello *rall.* *a tempo* *a tempo*

accel.

2 *fz*

Tuba

7. "Once a year..." (Add a repeat from A to C)

10:04

"March"

Bass. 13

California Lutheran University
Music Department
File No. _____

A. Hollaender,
arr. by Theo. M. Tobani.

N.Y. Theatre Orca. **Moderato.**

1352. *p*

cresc. *mf*

A

B *ff* *mf*

C *cresc.* *f*

Tuba

8. Man with bomb appears on the roof

12:00

TACET

Tuba

9. Running into building

14:20

(Repeat from m. 7–23. Play all repeats and DC. Take the coda as written.)

21

PROPERTY OF
LIGHT OF HEART. CALIFORNIA LUTHERAN COLLEGE
MARCH INTERMEZZO. CATALOG 3579
GEO. D. BARNARD.

CELLO & BASS.

Tempo di marcia.

mf *p* *f* *f*

Coda.

cut

Tuba

CELLO & BASS.

3



H & S. 4211.

Tuba

10. Lloyd closes the gate

17:47

FILE NO. 3357
All That I Ask Of You Is Lov

Intro. Havana
MEDLEY WALTZ

SELDE -INGRAHAM
& KENDIS -PALEY.
arr. by S. Jergensen.

Bass.

STANTONNE

