



Hear their stories.
Learn their names.
Stand where history
was made.

NOW ACCEPTING BOOKINGS
Let us help you plan your journey
into history by contacting us at
877-813-3329 X 257 or
travel@nationalww2museum.org.



Use your smartphone to scan
the QR code to view the full
digital brochure.



Two sisters pay respects at the grave
of their uncle in Normandy American
Cemetery. Photo by Susannah Fields.



Band of Brothers actor James Madio points
at Frank Perconte's plaque on the Airborne
Memorial Wall at the D-Day Experience Museum
in Normandy. Courtesy Susannah Fields.



Tour guests at Schoonderlogt Estate in the
Netherlands, posing in front of the gate
where Major Richard "Dick" Winters took
a famous photo.



Tour guest captures a photo of James Madio
and some WWII re-enactors in Normandy, France.
Photo courtesy Kathleen Lloyd.



The National WWII Museum
945 Magazine Street
New Orleans, LA 70130

NONPROFIT
AUTO
US POSTAGE
PAID
NEW ORLEANS, LA
PERMIT NO. 2748



Book early and save \$1,000 per couple!
Call 1-877-813-3329 X 257 • Visit: ww2museumtours.org
Email: travel@nationalww2museum.org



Alumni Association
UNIVERSITY OF COLORADO BOULDER

In collaboration with The National WWII Museum



Alumni Association
UNIVERSITY OF COLORADO BOULDER

EASY COMPANY: ENGLAND TO THE EAGLE'S NEST

May 18 – 30, 2026 | 13 Days

Aldbourne • Portsmouth • Normandy • Eindhoven
Arnhem • Bastogne • Clervaux • Luxembourg City
Haguenau • Dachau • Berchtesgaden • Zell am See



Book early and save!

Join our most popular tour,
based on the best-selling book,
Band of Brothers by Museum
founder Stephen E. Ambrose,
featuring original cast members
from the award-winning HBO
miniseries.

Image: Expert battlefield guide Joris Nieuwint recounts the actions of
Smokey Gordon near his foxhole dug in the Bois Jacques forest near
Bastogne, Belgium, during the Battle of the Bulge. *Band of Brothers*
actors Frank John Hughes, James Madio, and Ross McCall listen nearby.

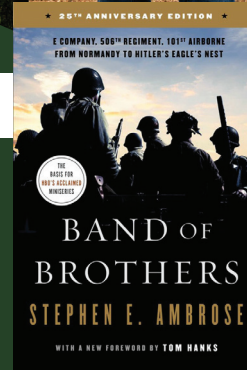

Dear CU Alumni and Friends:

In 1980, Nick Mueller (President and CEO Emeritus of The National WWII Museum) persuaded his best friend and University of New Orleans colleague Stephen Ambrose to lead their first overseas tour – a trip from the Normandy D-Day beaches to the Rhine River. For the next 20 years, the duo continued to run tours while Ambrose began collecting hundreds of oral histories from D-Day veterans, including interviews with surviving members of the famed Easy Company.

Of course, the rest is history. Ambrose's research and interviews led to best-selling book *Band of Brothers*, which would years later be adapted into the HBO miniseries that brought the story of Easy Company to millions of viewers worldwide. Perhaps no single work, in the past three decades, has had such an impact, or made such an imprint on the American memory of World War II.

Ambrose and Mueller's passion for preserving the stories of D-Day veterans led to the idea of building a National D-Day Museum in New Orleans. Their overseas tours tracing the wartime route of the "Band of Brothers" helped raise funds for the Museum, which would open in 2000 and quickly expand its mission to include the entire war effort.

Today, the Easy Company tour is the most popular educational travel program offered by The National WWII Museum. The exclusive itinerary features sites referenced in the Easy Company veteran interviews conducted by Ambrose and his team at the Eisenhower Center for American Studies. This journey remains core to the Museum's mission – offering rare access to sites, extraordinary guides, and quaint regional accommodations. As the authority on World War II, the Museum draws upon its collection of oral histories, photographs, and artifacts to deliver the most memorable, emotional, educational, and extraordinary travel experiences.

We hope you'll join us on this personal journey to the beaches, bridges, cities, and villages where the legendary Easy Company fought the crucial D-Day battles and changed the course of history. Every tour features an original cast member from the miniseries, making this tour a truly unique experience.

Go Buffs!

Tricia Essenspreis

Tricia Essenspreis



Photo: Members of Easy Company
celebrating V-E Day in Berchtesgaden.

EASY COMPANY.

ENGLAND TO THE EAGLE'S NEST

May 18 – 30, 2026 | 13 Days

\$10,499 \$9,999* per person double occupancy,
\$11,499 \$10,999*single occupancy
*Taxes and fees are an additional \$329 per person.

Tour Inclusions

Travel in the company of a cast member from the HBO miniseries *Band of Brothers* (Actor will be announced to travelers prior to departure)

Full-time logistical Tour Manager

Expert local battlefield guides

Roundtrip Airport Transfers (when arriving & departing on scheduled group tour dates)

Boutique hotel accommodations in prime locations

Private, first-class, air-conditioned motor coach transportation

VIP access to sites not offered on other tours

Entrance fees to all sites, museums, and historic attractions in itinerary

Video oral history presentations from the Museum's collection

Gratuities to guides, drivers, porters, and servers

Personal listening devices on all included touring

12 Breakfasts, 6 Lunches, 1 Reception, and 8 Dinners

Beer, wine, and soft drinks with included lunches and dinners

Informative map book including useful battlefield maps and archival images to be used throughout your journey

Personalized luggage tags and customized name badge

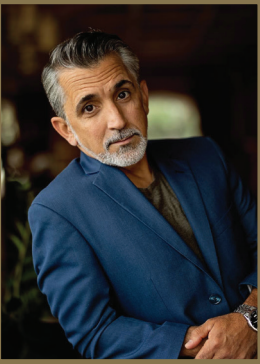
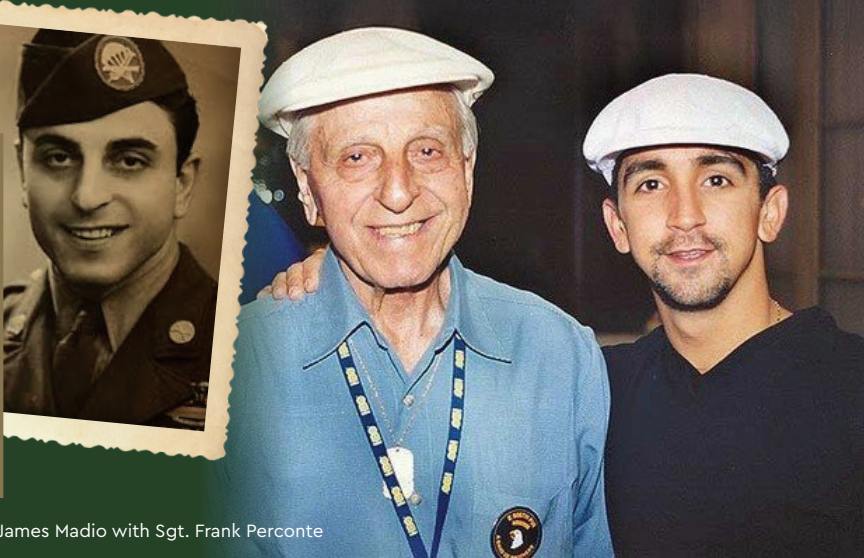

Photo: *Band of Brothers* actor James Madio with Sgt. Frank Perconte



BAND OF BROTHERS

Featured Actors

Robin Laing | Pvt. Edward 'Babe' Heffron

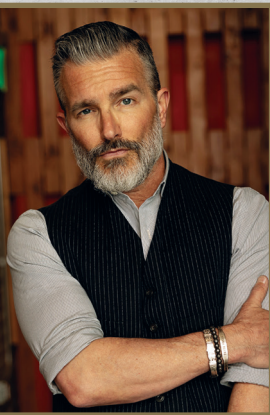

Frank John Hughes
SSG William J. "Wild Bill" Guarnere, Sr.

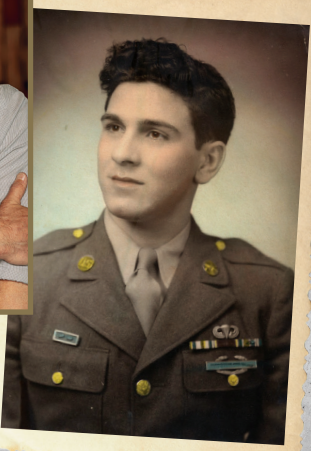

Shane Taylor | Eugene G. "Doc" Roe Sr.



Engage. Reflect. Explore.
Scan the QR code to book online!

The Itinerary

DAY 1 • ARRIVE IN LONDON / TRANSFER TO ALDBOURNE, ENGLAND
Arrive in London Heathrow Airport (LHR) / Transfer to Aldbourne / Explore the training areas of Easy Company / Aldbourne walking tour accompanied by local villagers
Accommodations: Donnington Valley Hotel & Spa (L, R, D)

DAY 2 • PORTSMOUTH / NORMANDY
Golden Lion Pub / Cross the English Channel by Ferry / Arrive Normandy
Accommodations: Le Lion d'Or (B, L, D)

DAY 3 • NORMANDY, FRANCE
La Fièrre / Sainte-Mère-Église / The Airborne Museum / Brécourt Manor / Sainte-Marie-du-Mont / Utah Beach / Utah Beach Museum
Accommodations: Le Lion d'Or (B, D)

DAY 4 • NORMANDY, FRANCE
Beuzeville-au-Plain / Carentan / Dead Man's Corner Museum / The church at Angoville-au-Plain / Free time in Bayeux
Accommodations: Le Lion d'Or (B, L)

DAY 5 • NORMANDY, FRANCE
Pointe du Hoc / Omaha Beach / Normandy American Cemetery and Memorial / Special "Farewell to Normandy" dinner
Accommodations: Le Lion d'Or (B, L, D)

DAY 6 • TRANSFER TO THE NETHERLANDS
Travel by coach to the Netherlands / Free time in Amiens, France / Group dinner in Eindhoven
Accommodations: Hotel Pullman Eindhoven Cocagne (B, D)

DAY 7 • EINDHOVEN / ARNHEM / NIJMEGEN
Tour American areas of Operation Market Garden / Tour of Arnhem and "The Bridge Too Far"
Accommodations: Hotel Pullman Eindhoven Cocagne (B, L)

DAY 8 • THE ARDENNES
Optional walking tour of Eindhoven or morning at leisure / Netherlands American Cemetery / Travel to Clervaux, Luxembourg
Accommodations: Chateau d'Urspelt (B, D)

DAY 9 • BASTOGNE
Mardasson Memorial / Tour Easy Company's foxholes in the Bois Jacques / 101st Airborne Museum / Bastogne War Museum
Accommodations: Chateau d'Urspelt (B)

DAY 10 • LUXEMBOURG CITY / HAGUENAU
Luxembourg American Cemetery and Memorial / Haguenau / Overnight in Stuttgart
Accommodations: Maritim Hotel Stuttgart (B, L)

DAY 11 • DACHAU / ZELL AM SEE
Dachau Concentration Camp / Transfer to the Bavarian Alps
Accommodations: Grand Hotel Zell am See (B, D)

DAY 12 • BERCHTESGADEN
Tour Hitler's Eagle's Nest / Afternoon free in Zell am See
Accommodations: Grand Hotel Zell am See (B, L, D)

DAY 13 • FLIGHTS HOME FROM MUNICH
Transfer to the Munich International Airport (MUC) for your independently scheduled flights home (B)

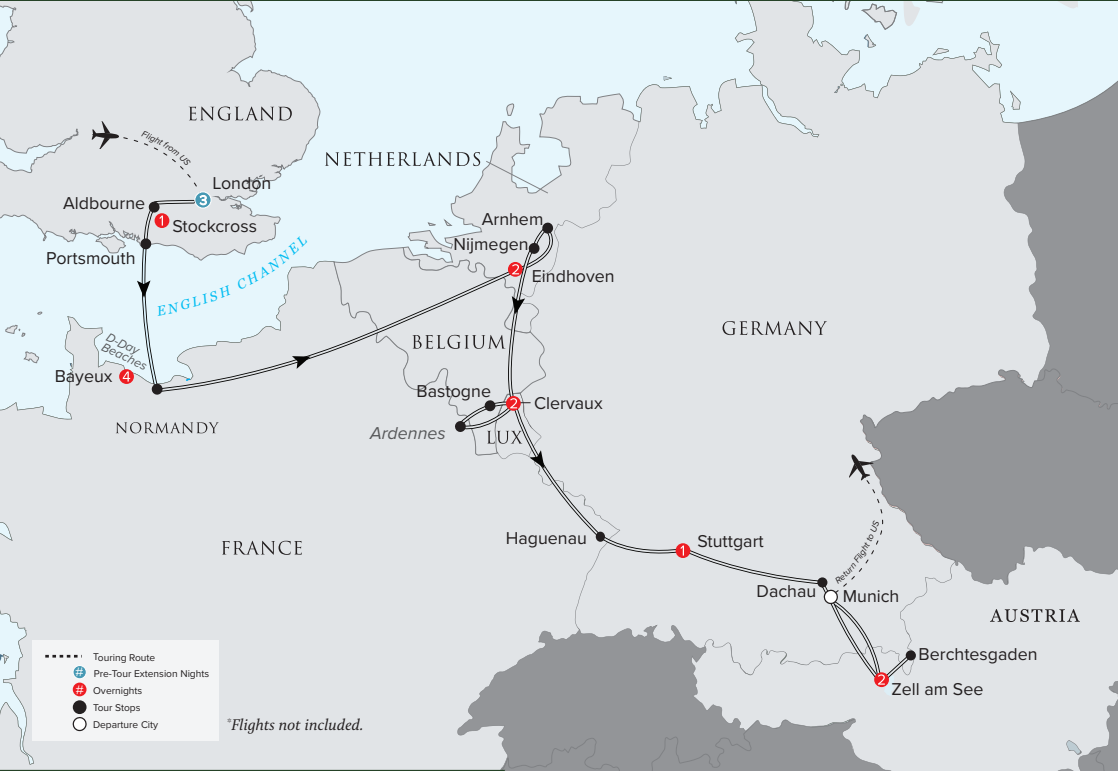

EXTEND YOUR JOURNEY!

Optional Three-Night Pre-Tour Extension Program

CHURCHILL'S LONDON

\$1,999* per person double occupancy, \$2,759* single occupancy
*\$129 per person taxes & fees are additional.



Churchill War Rooms



Aerial view of Chartwell, home of Sir Winston Churchill

Tour Highlights

- Three nights at the historic Rubens at the Palace Hotel in the heart of London
- Explore Chartwell, Sir Winston Churchill's countryside manor
- Experience the continuing influence of war on the world at Imperial War Museum-London
- Discover the Churchill War Rooms constructed beneath the street of Westminster during World War II

Book early and save!

Book early and save up to \$1,000 per couple.
Contact us at 877-813-3329 X 257 or travel@nationalww2museum.org.