# University of Colorado Boulder — Office of the Provost

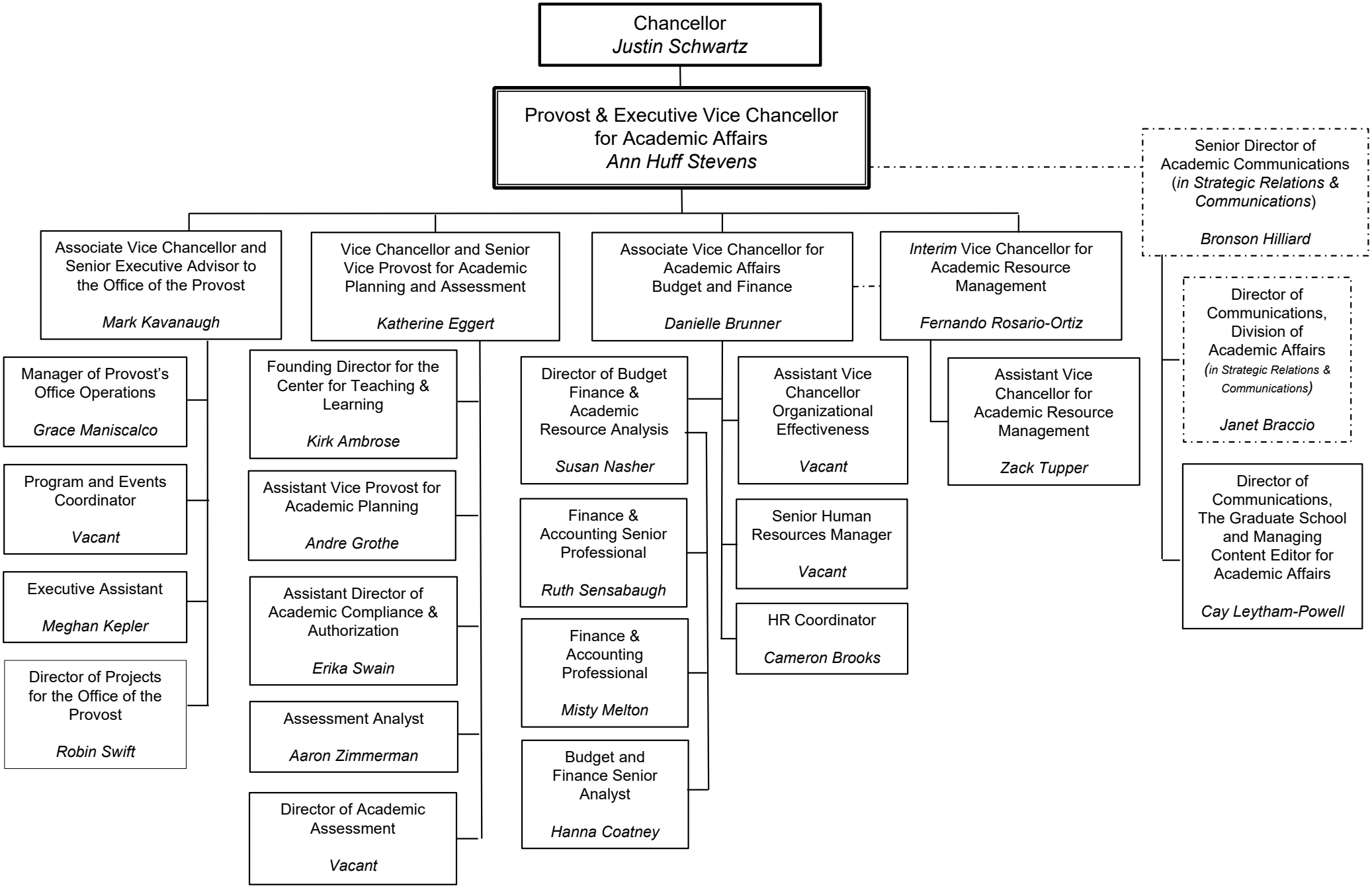


Updated
5/29/2025