

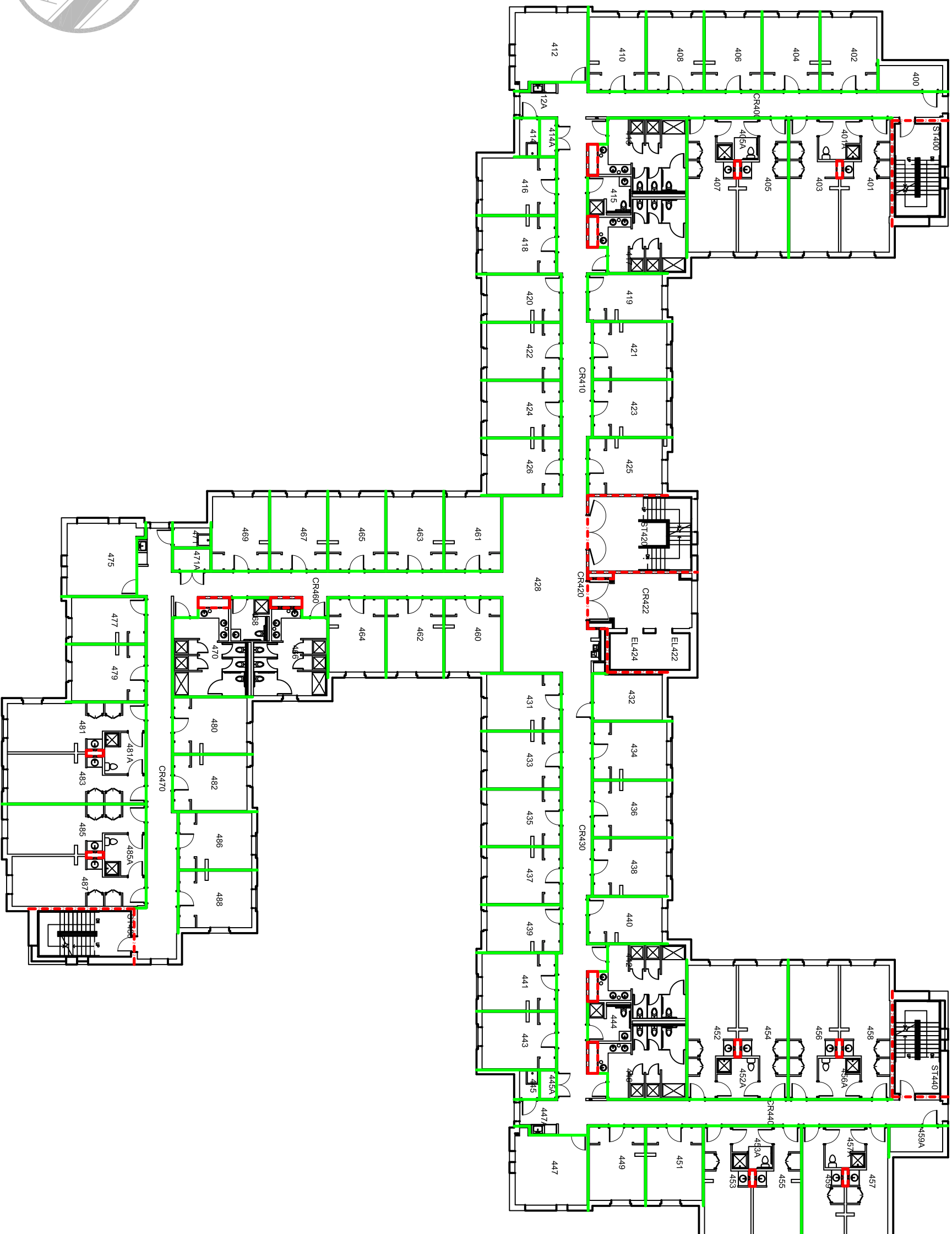

Building Name: WILLIAMS VILLAGE NORTH
Address: 3300 BASELINE RD.
Phone: 303-492-4042

Fire- and Life-Safety Plan
Colorado
 University of Colorado at Boulder
<http://fm.colorado.edu/cad>



***All floors are 1-hr rated**

| LEGEND | |
|--------|-------------------------|
| | FIRE BARRIER (1-HR) |
| | FIRE BARRIER (2-HR) |
| | FIRE BARRIER (3-HR) |
| | FIRE WALL (2-HR) |
| | FIRE WALL (3-HR) |
| | FIRE WALL (4-HR) |
| | FIRE PARTITION (30-MIN) |
| | FIRE PARTITION (1-HR) |
| | FIRE PARTITION (2-HR) |
| | SMOKE BARRIER (1-HR) |
| | SMOKE PARTITION |

THIS PRINT IS NOT TO SCALE

| | | | | | |
|---|--|-----------|----------------------|-------|---|
| BLDG I.D. NUMBER | 621 | 4TH FLOOR | FLOOR LEVEL | SHEET | 4 |
| BLDG CODE | WVN | 2006 IBC | CODE OF RECORD | of | 6 |
| | | II-A | TYPE OF CONSTRUCTION | | |
| FIRE-RESISTANCE RATING REQUIREMENTS FOR BUILDING ELEMENTS (HOURS) | | | | | |
| BUILDING ELEMENT | PRIMARY STRUCTURAL FRAME | 1 | | | |
| BUILDING ELEMENT | BEARING WALLS | 1 | | | |
| BUILDING ELEMENT | EXTERIOR | 1 | | | |
| BUILDING ELEMENT | INTERIOR | 1 | | | |
| NONBEARING WALLS AND PARTITIONS | | | | | |
| BUILDING ELEMENT | EXTERIOR | 1 | | | |
| BUILDING ELEMENT | INTERIOR | 0 | | | |
| FLOOR CONSTRUCTION AND SECONDARY MEMBERS | | | | | |
| BUILDING ELEMENT | FLOOR CONSTRUCTION AND SECONDARY MEMBERS | 1 | | | |
| ROOF CONSTRUCTION AND SECONDARY MEMBERS | | | | | |
| BUILDING ELEMENT | ROOF CONSTRUCTION AND SECONDARY MEMBERS | 1 | | | |