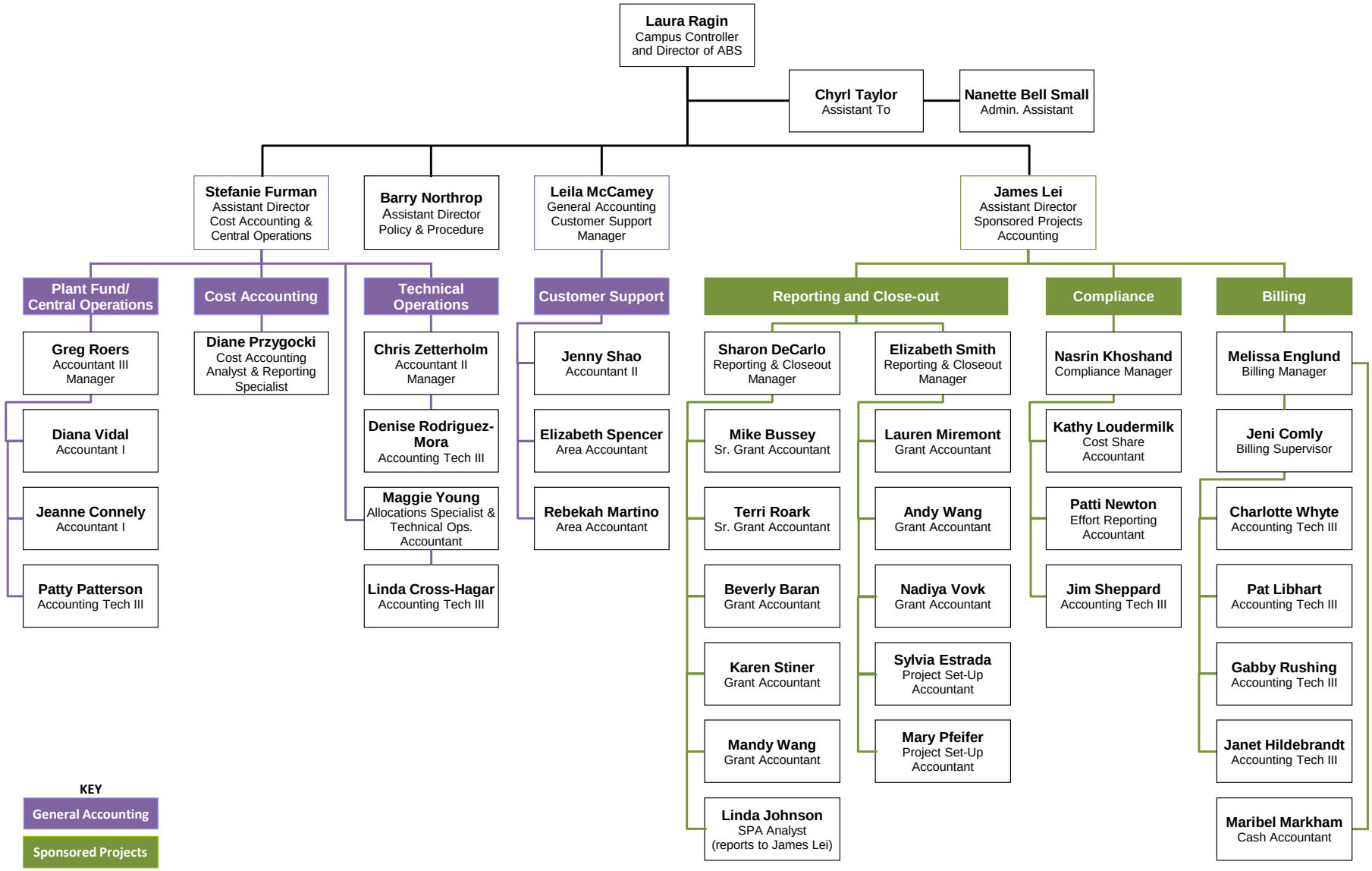

Accounting and Business Support (ABS) Organizational Chart effective 4/1/14