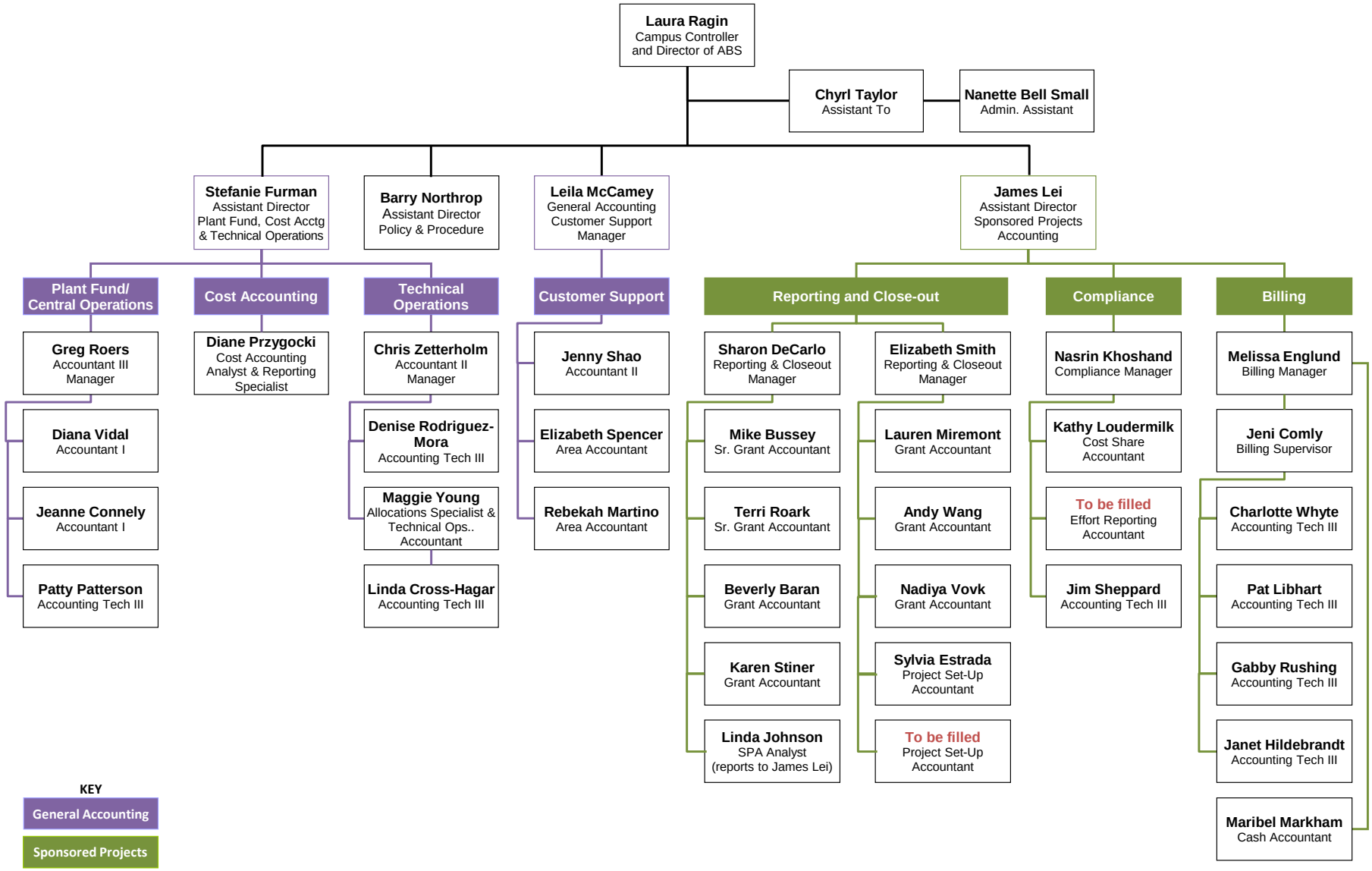

Accounting and Business Support (ABS) Organizational Chart effective 11/19/13