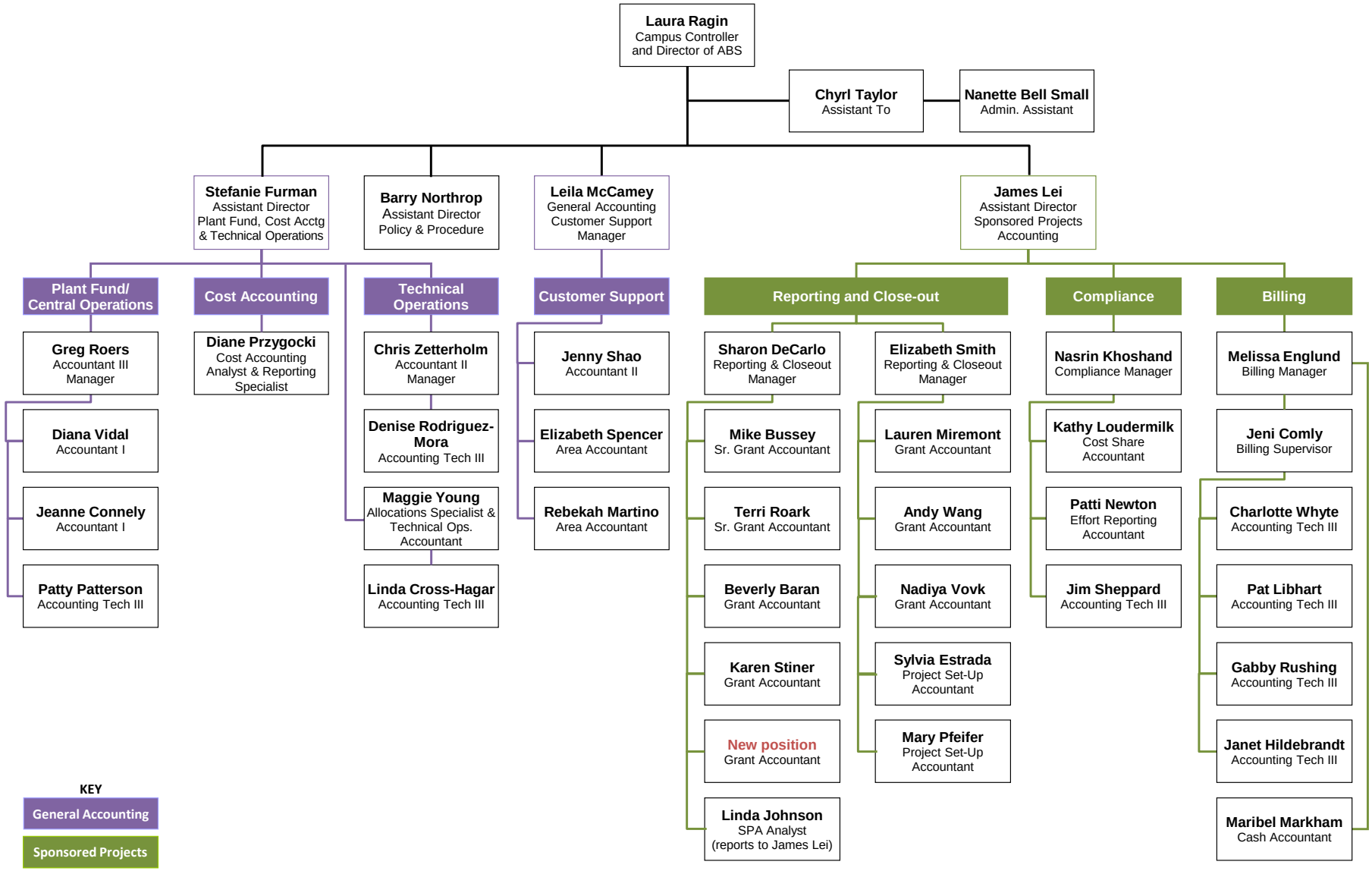

Accounting and Business Support (ABS) Organizational Chart effective 3/7/14